

Oral Histopathology

Series 8

DAVID E. KLINGMAN, DMD

Diplomate, American Board of Oral and Maxillofacial Pathology

Diplomate, American Board of General Dentistry

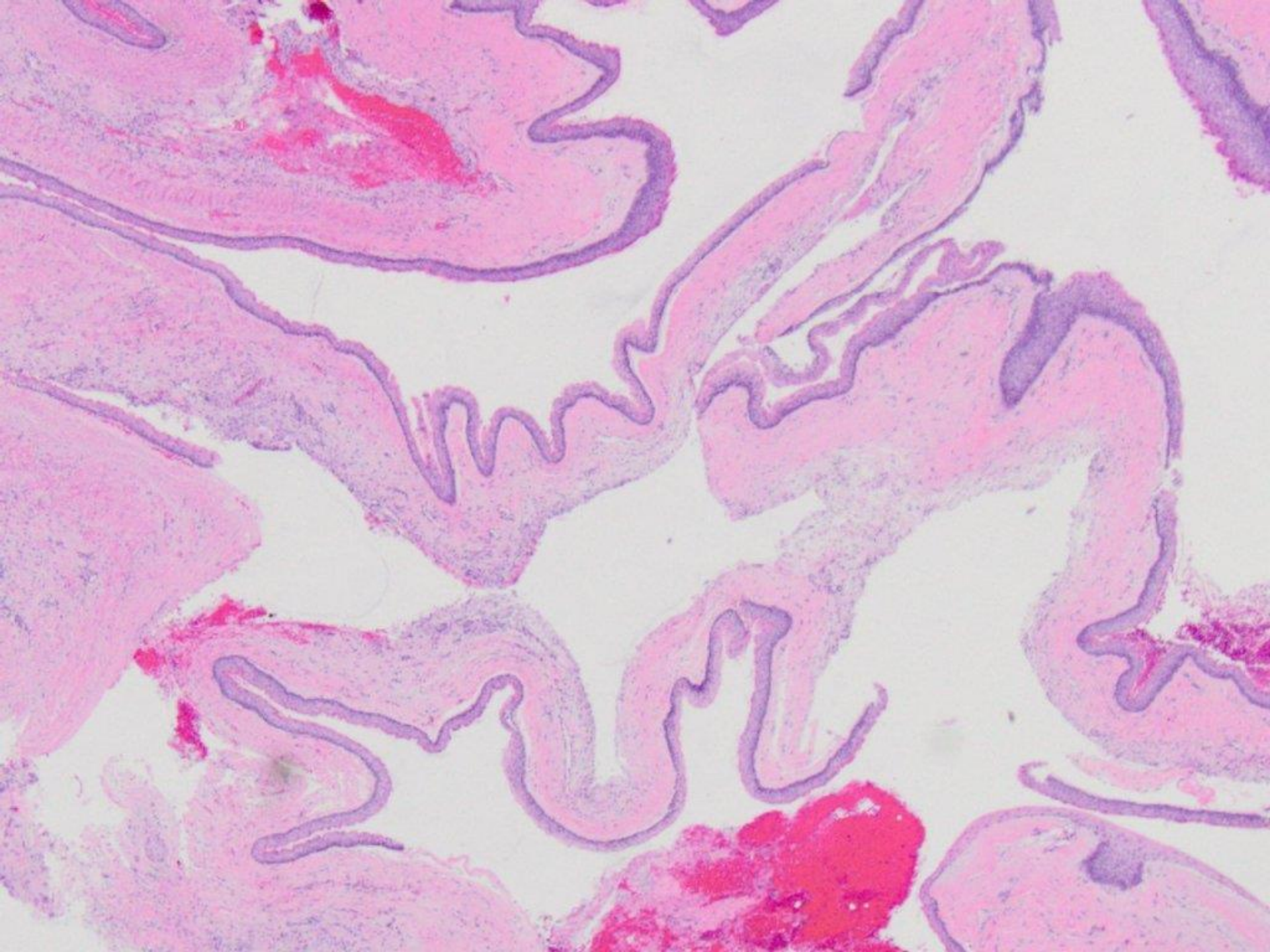

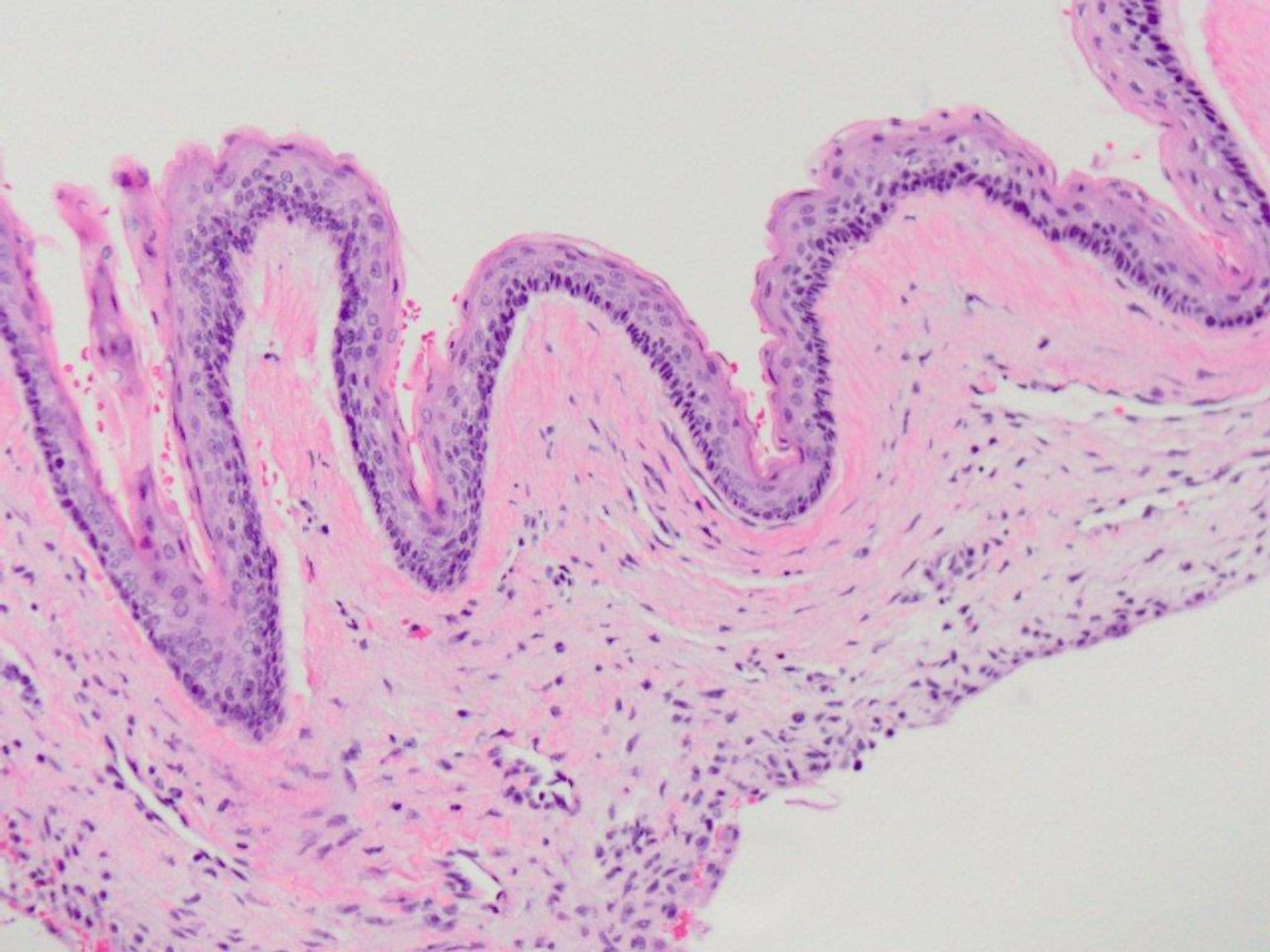

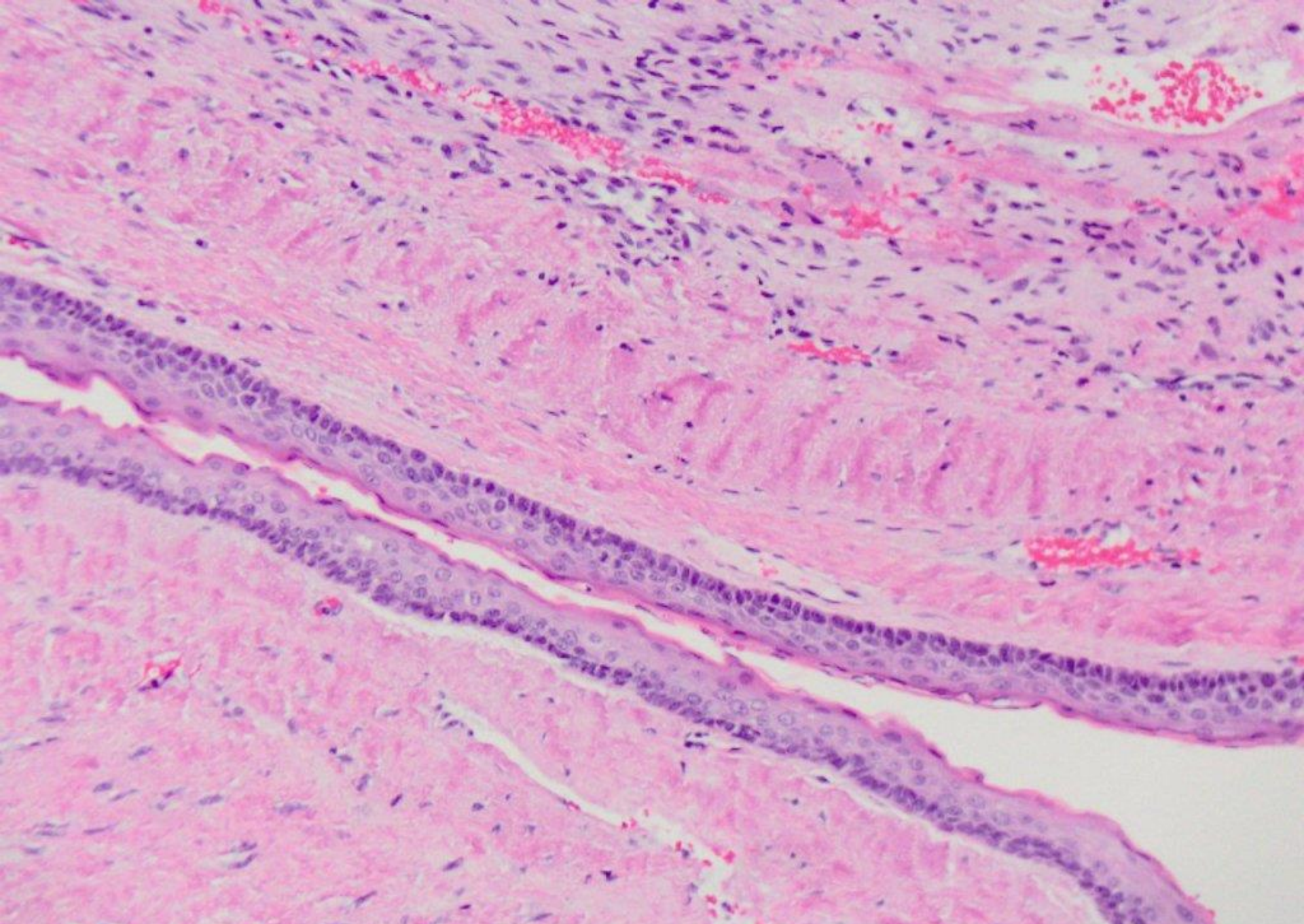

odontogenic keratocyst (keratocystic odontogenic tumor)

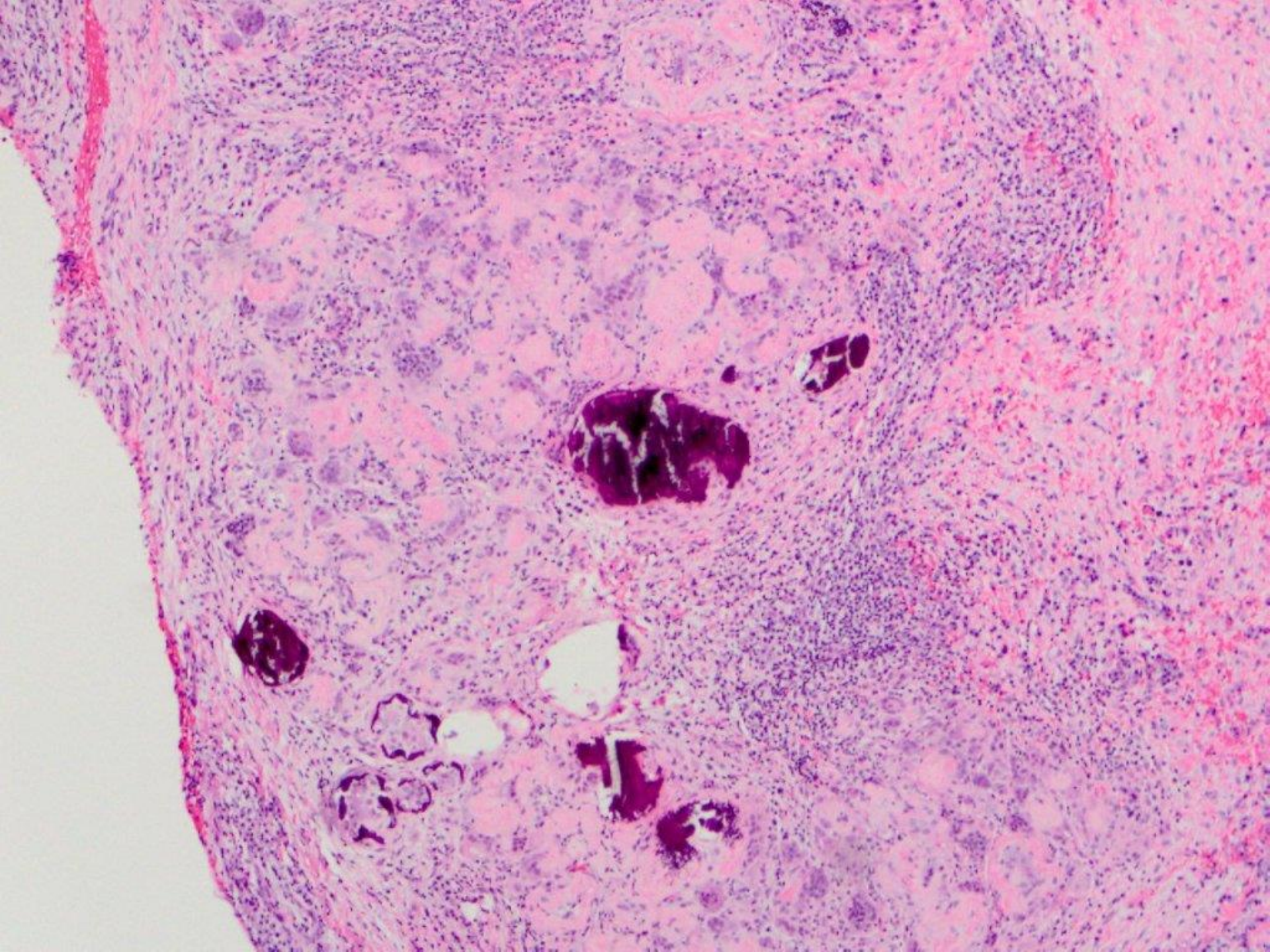

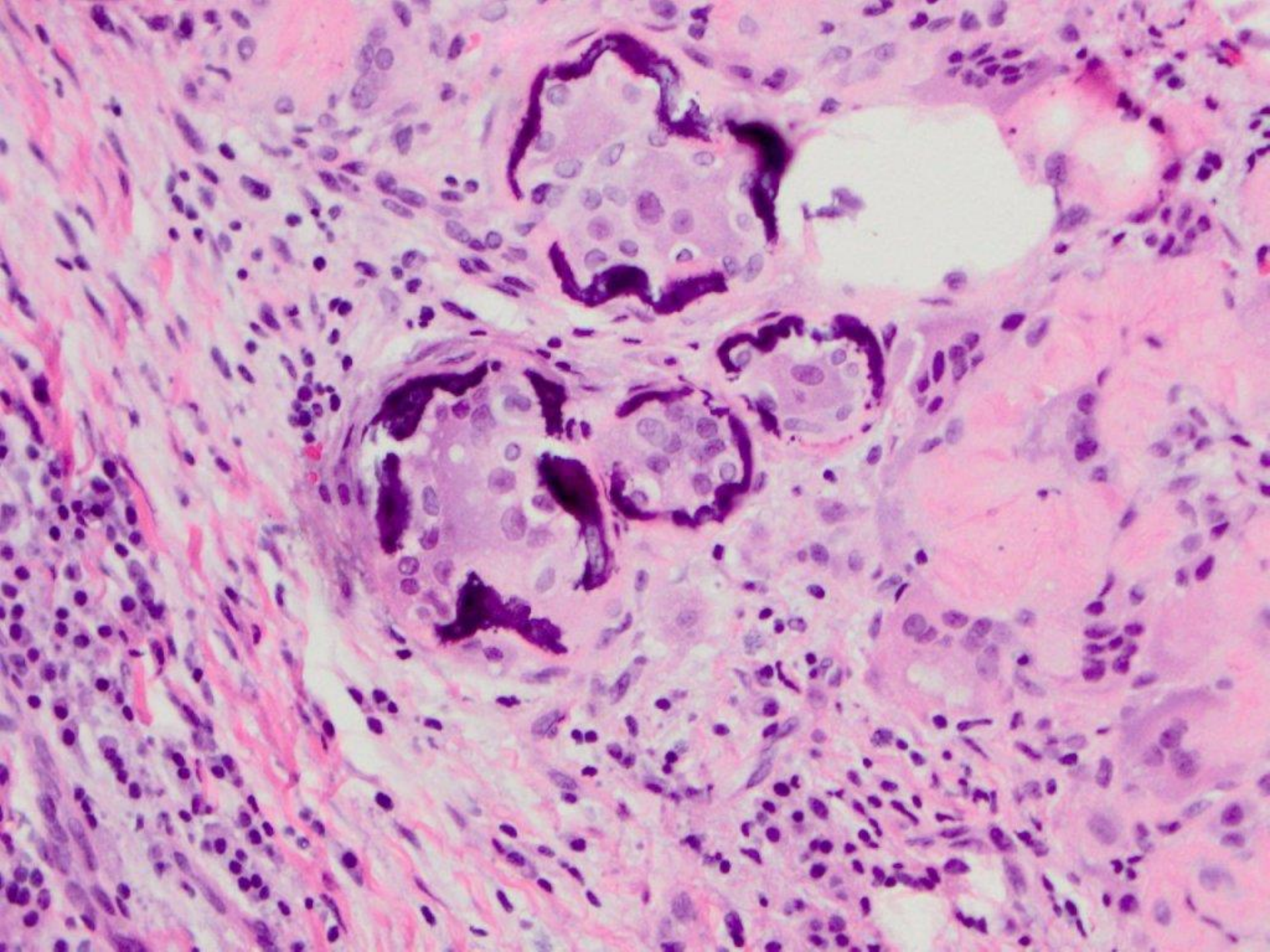

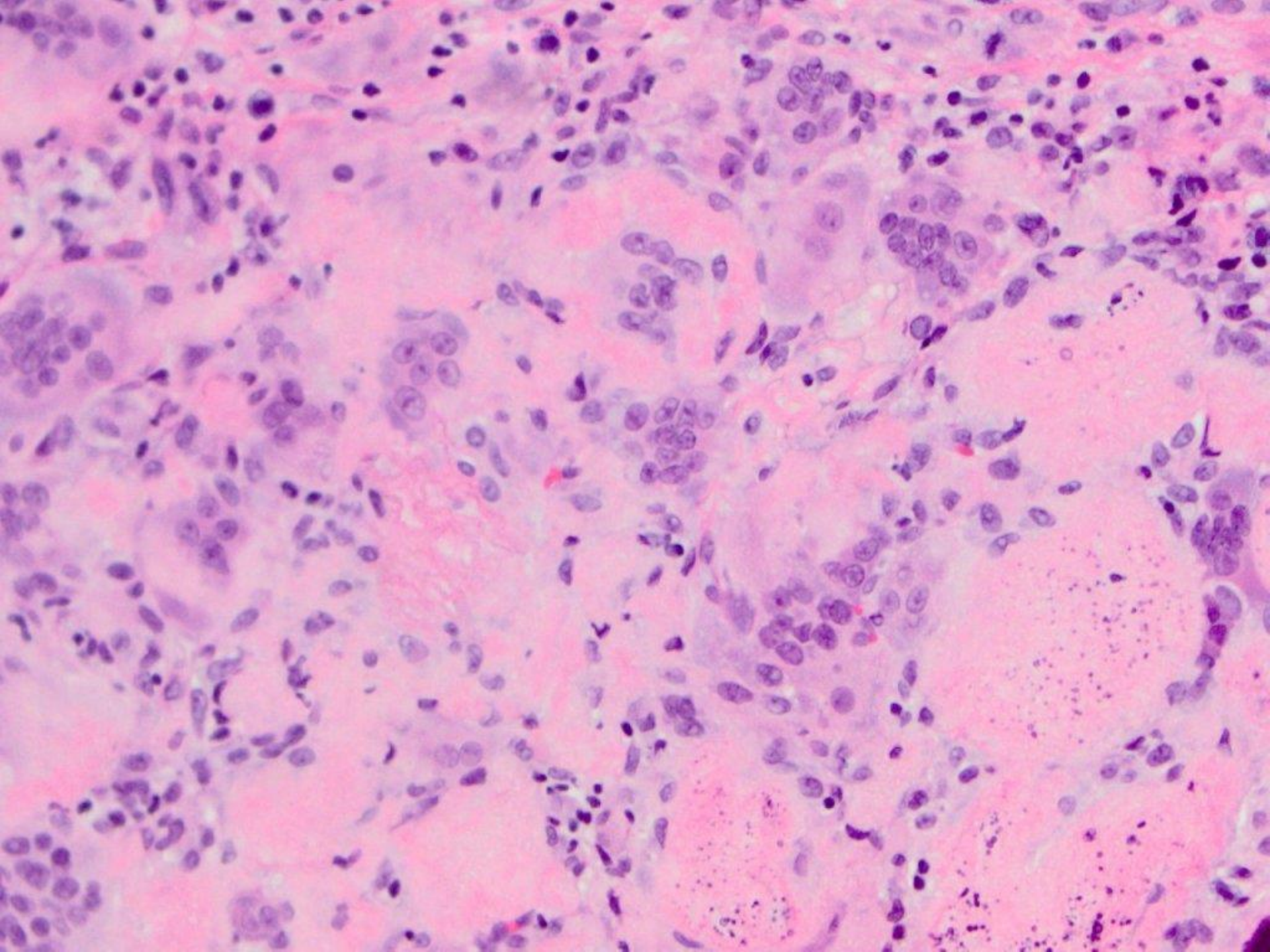

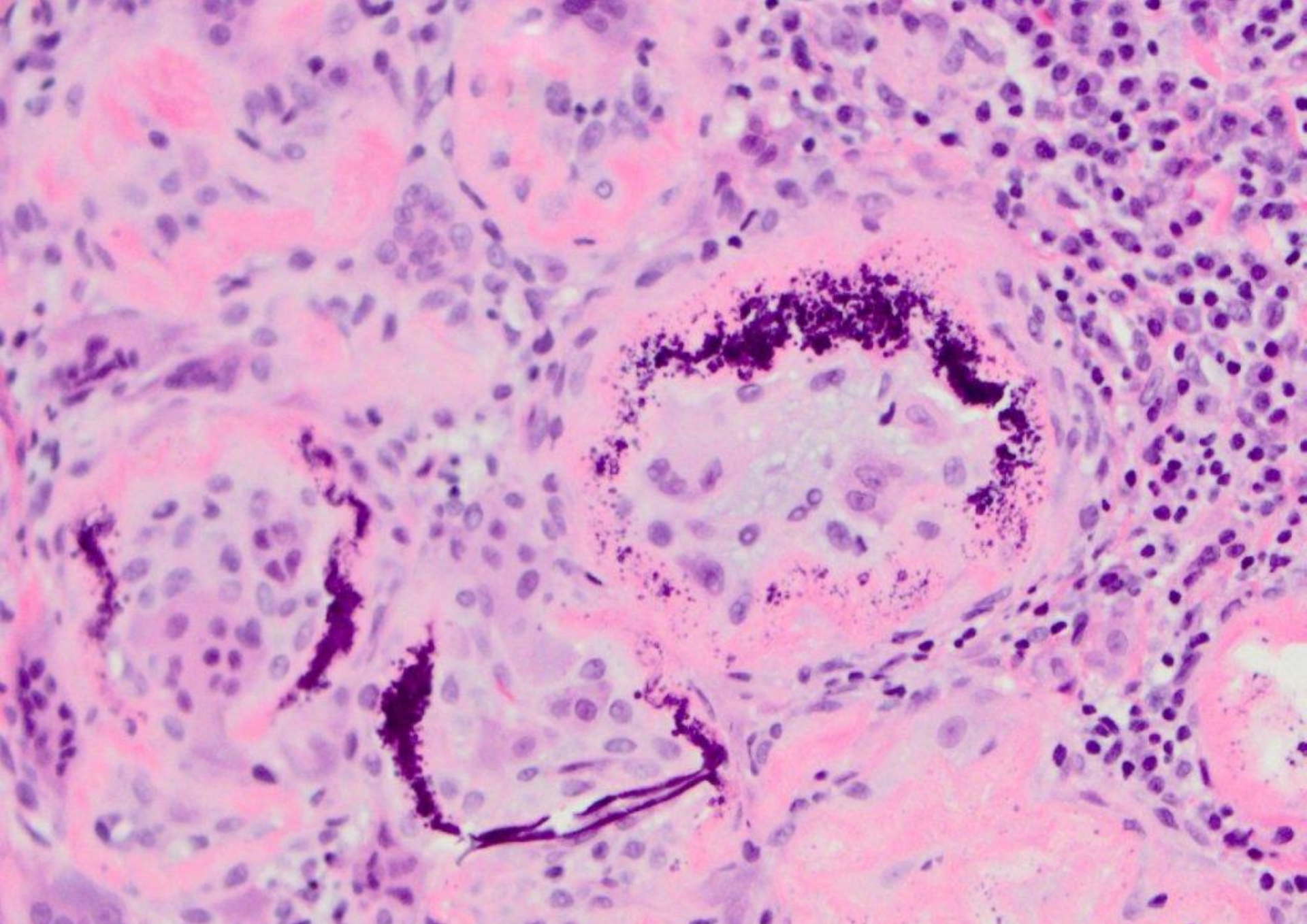

connective tissue hyaline bodies (giant cell hyaline angiopathy), with calcifications

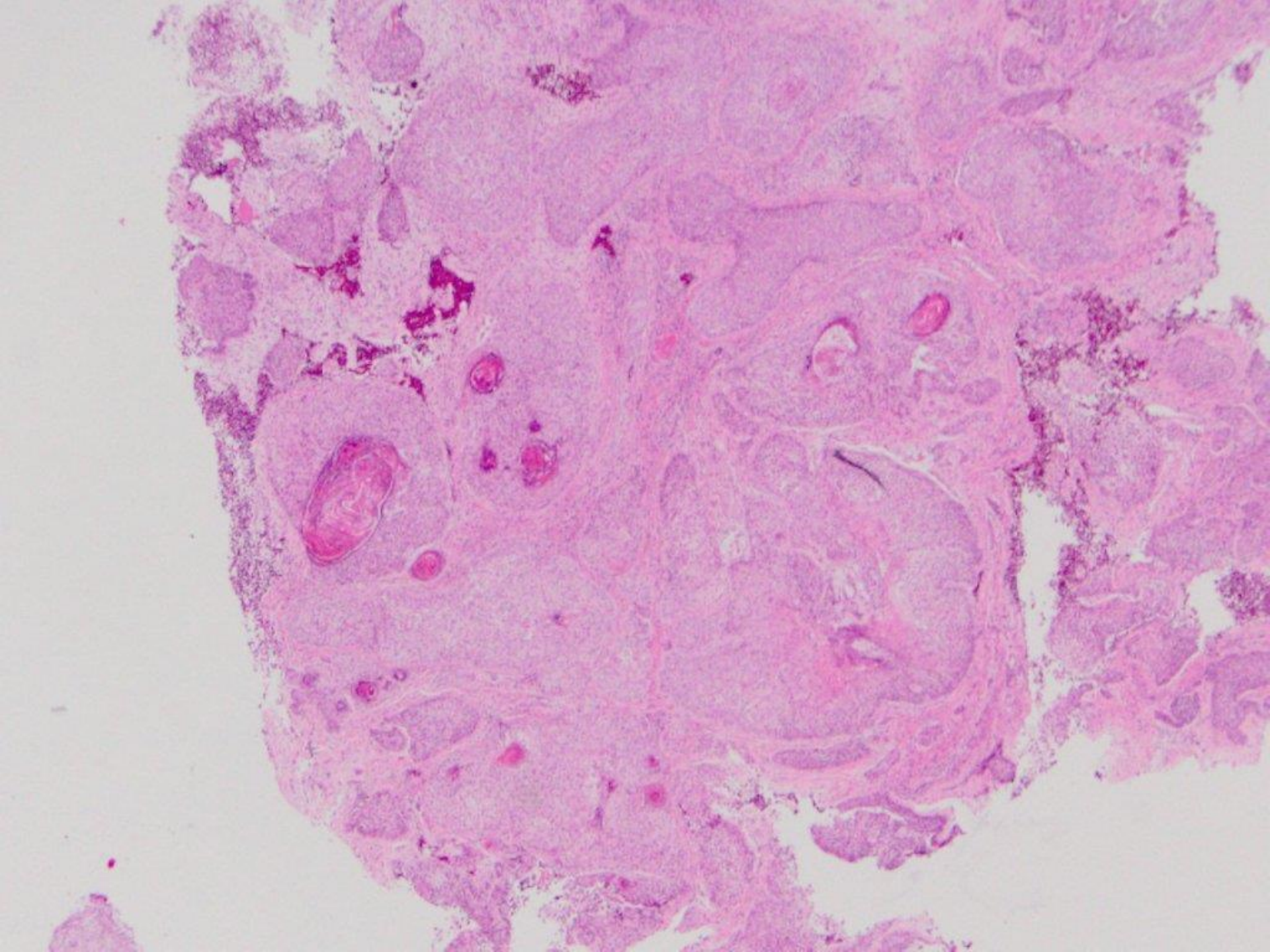

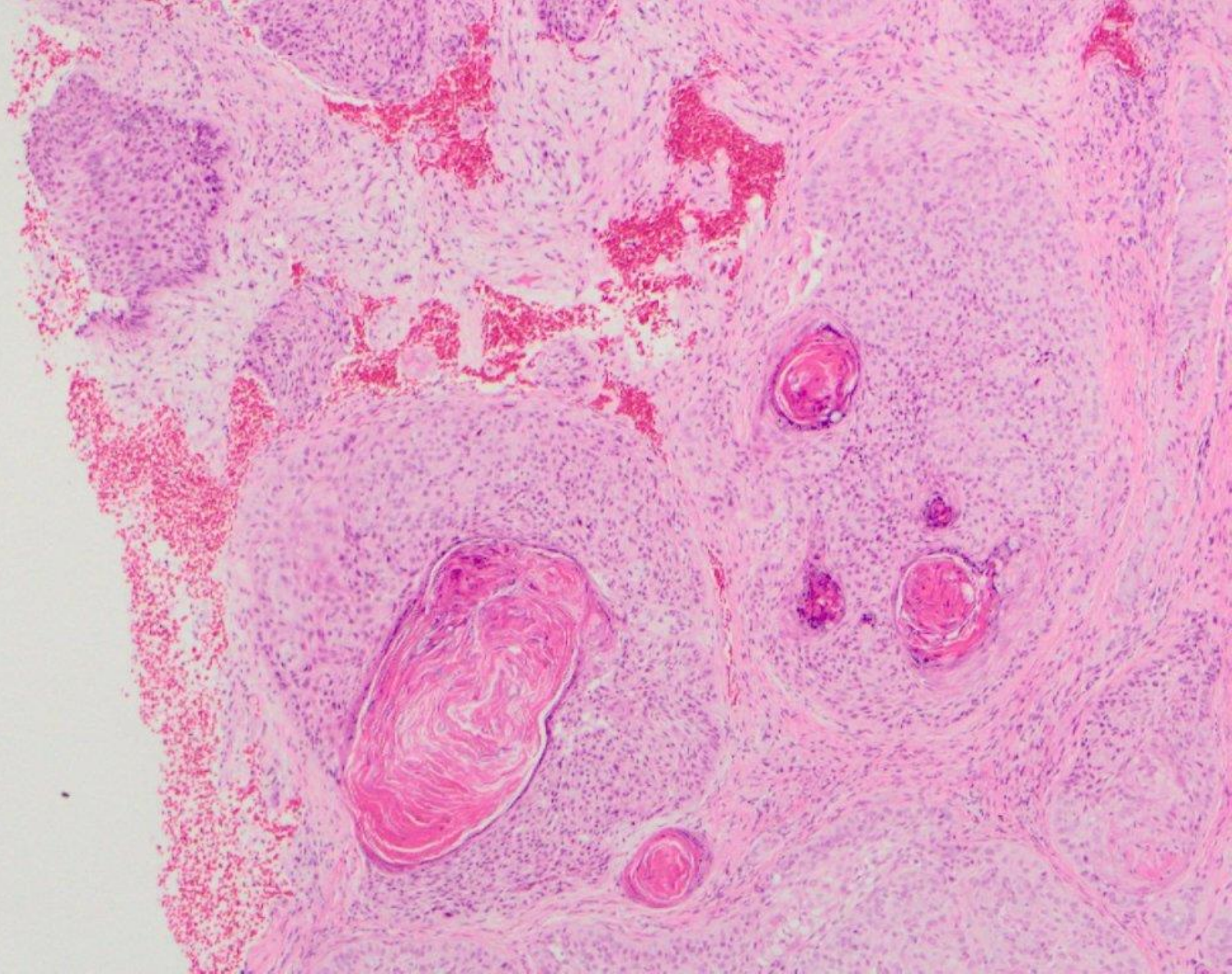

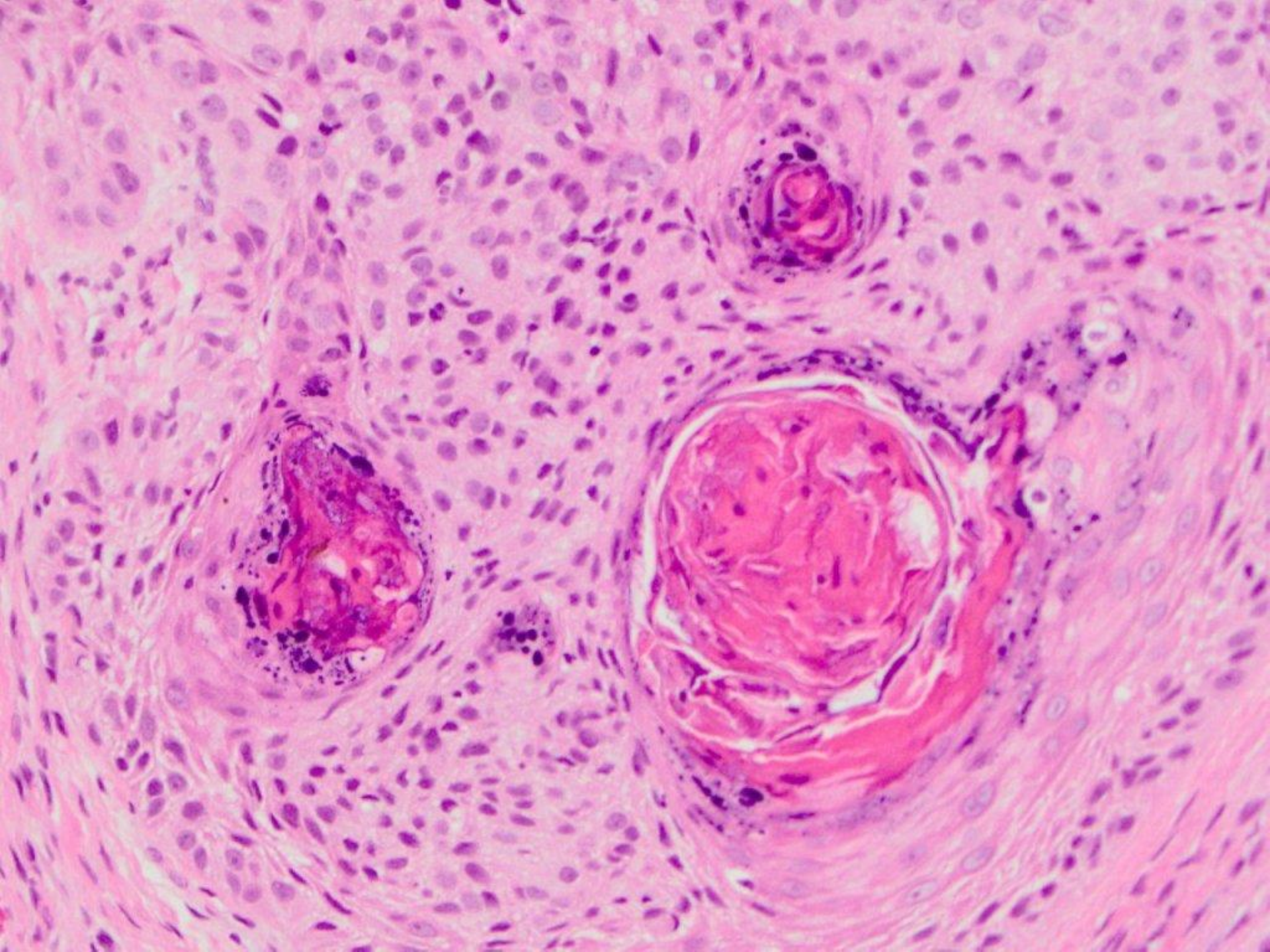

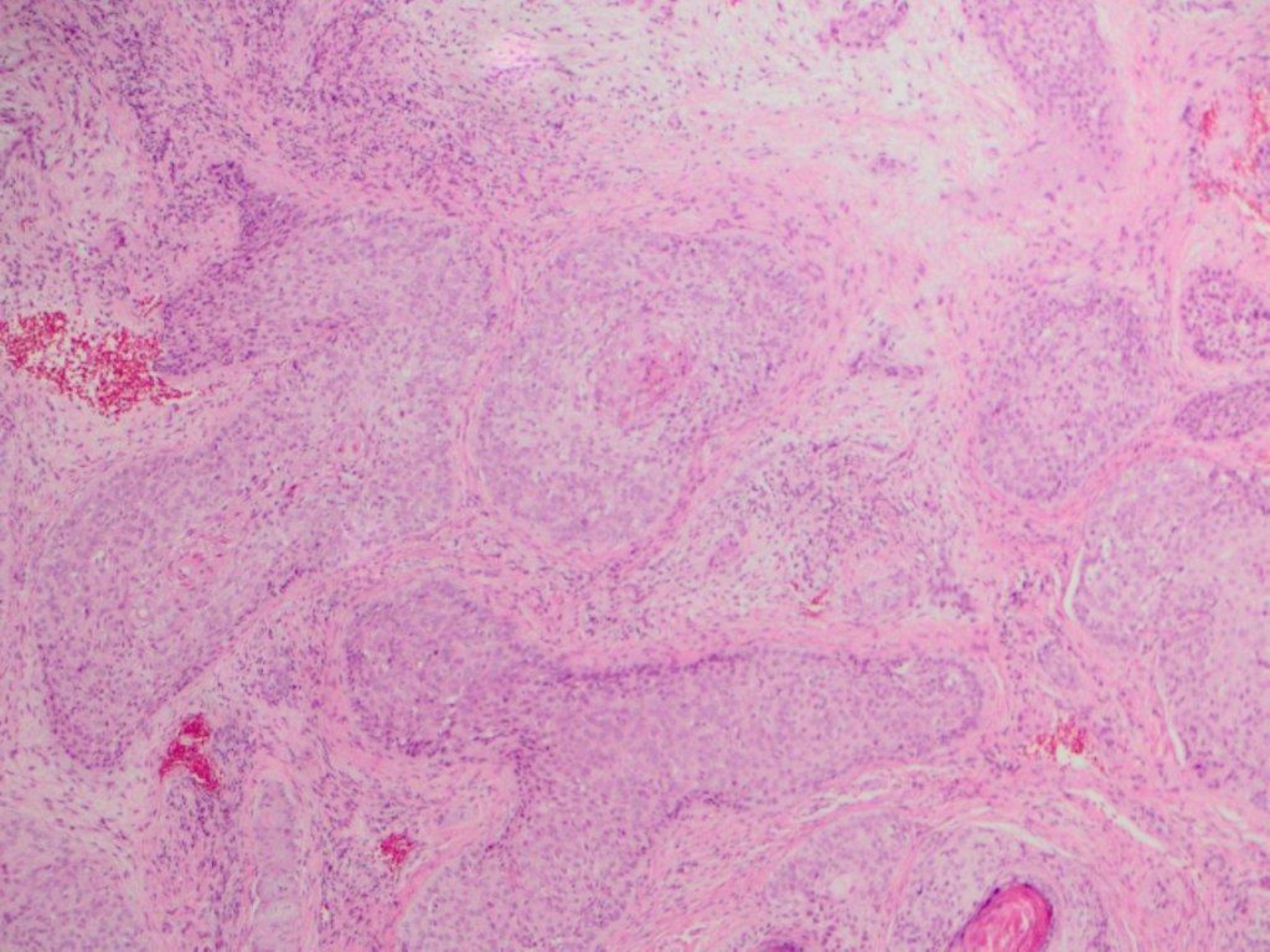

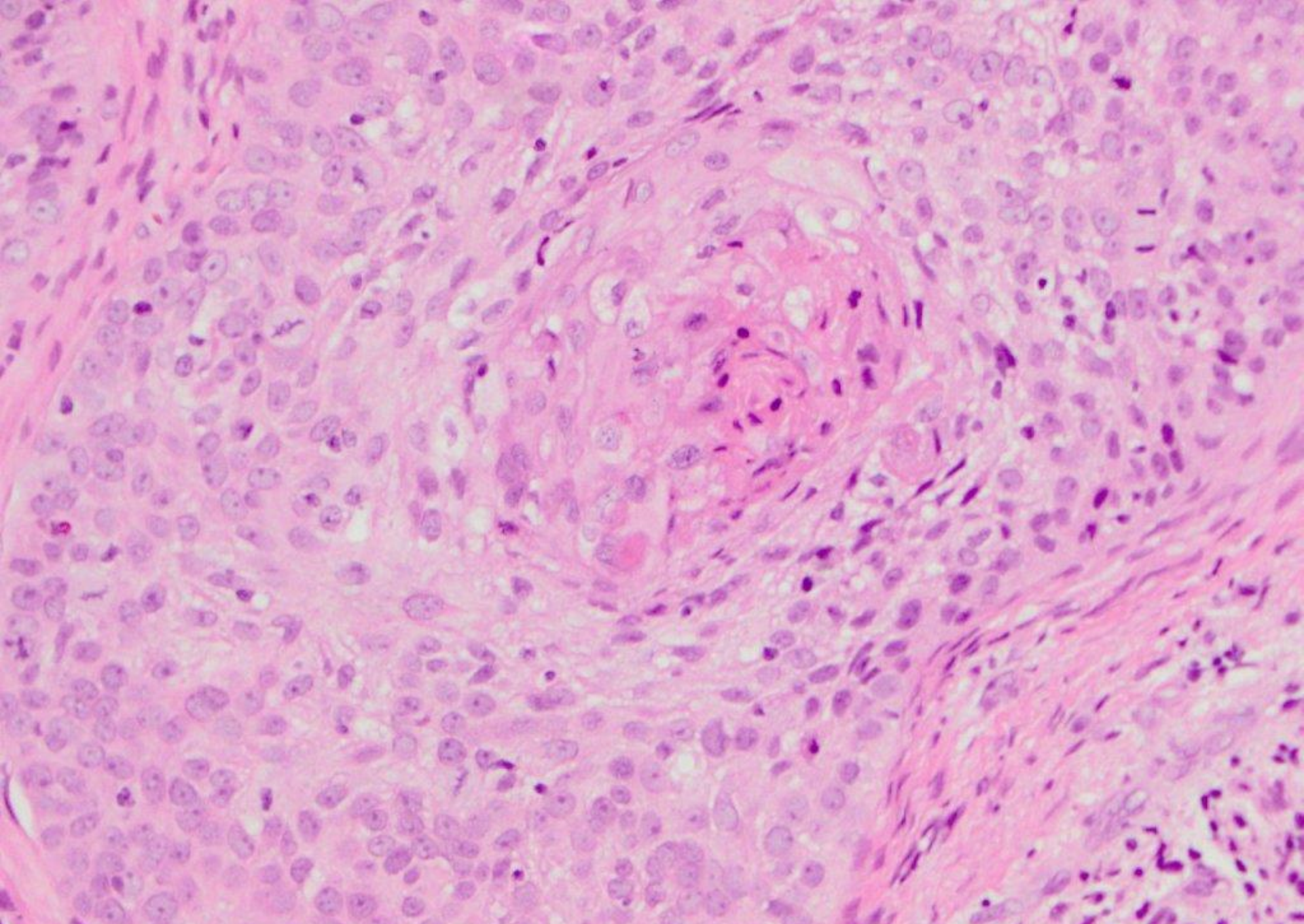

squamous cell carcinoma

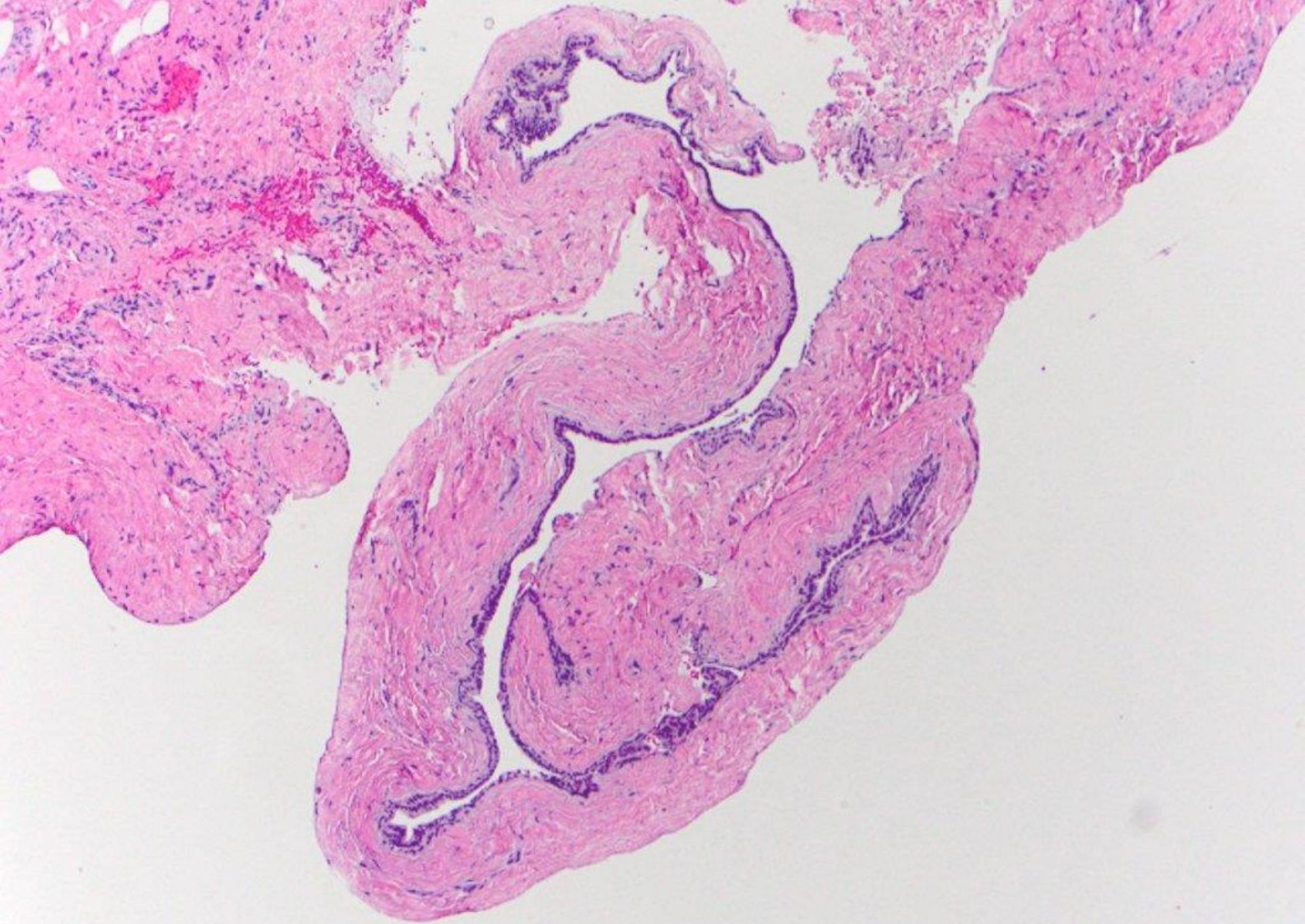

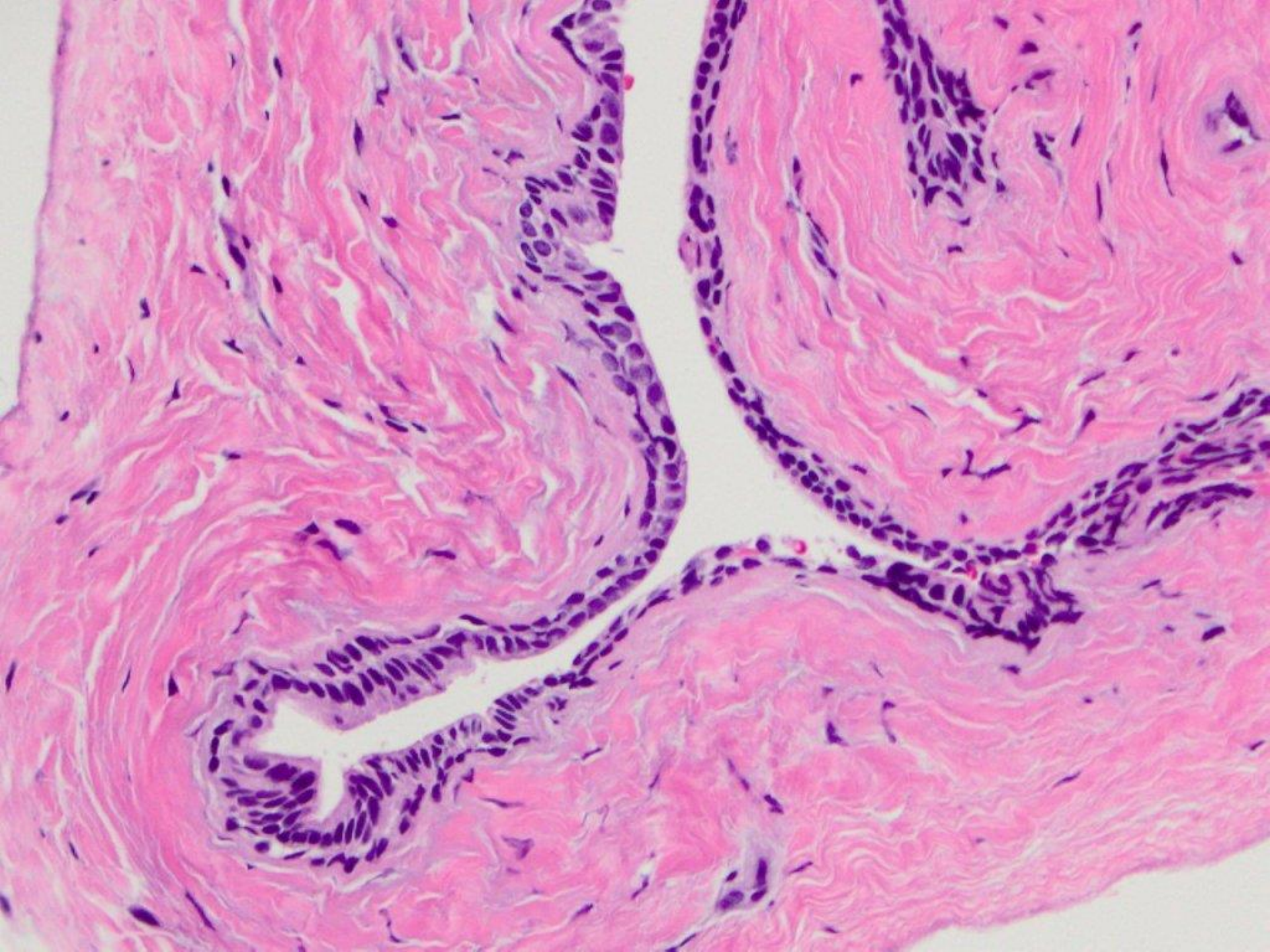

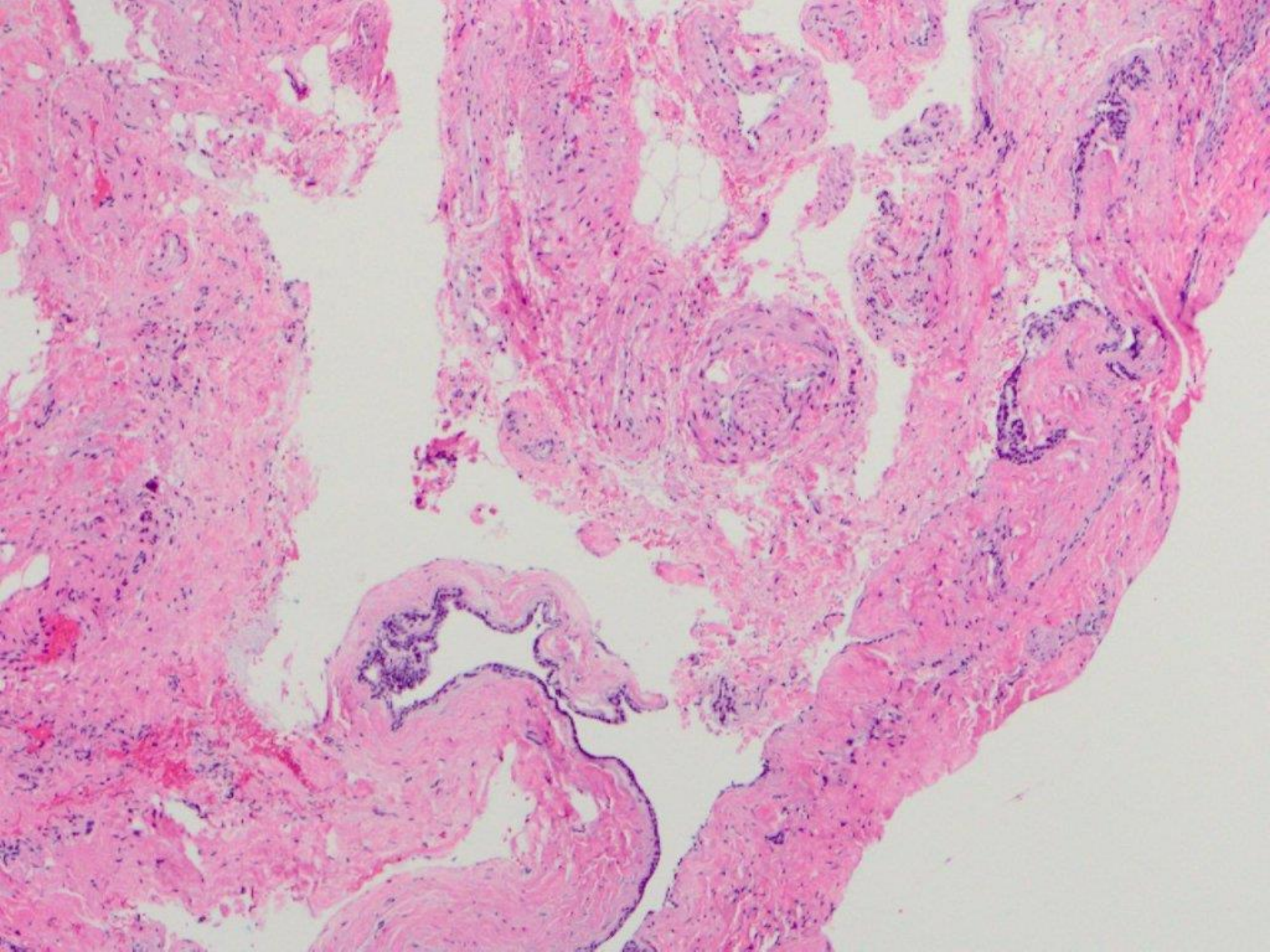

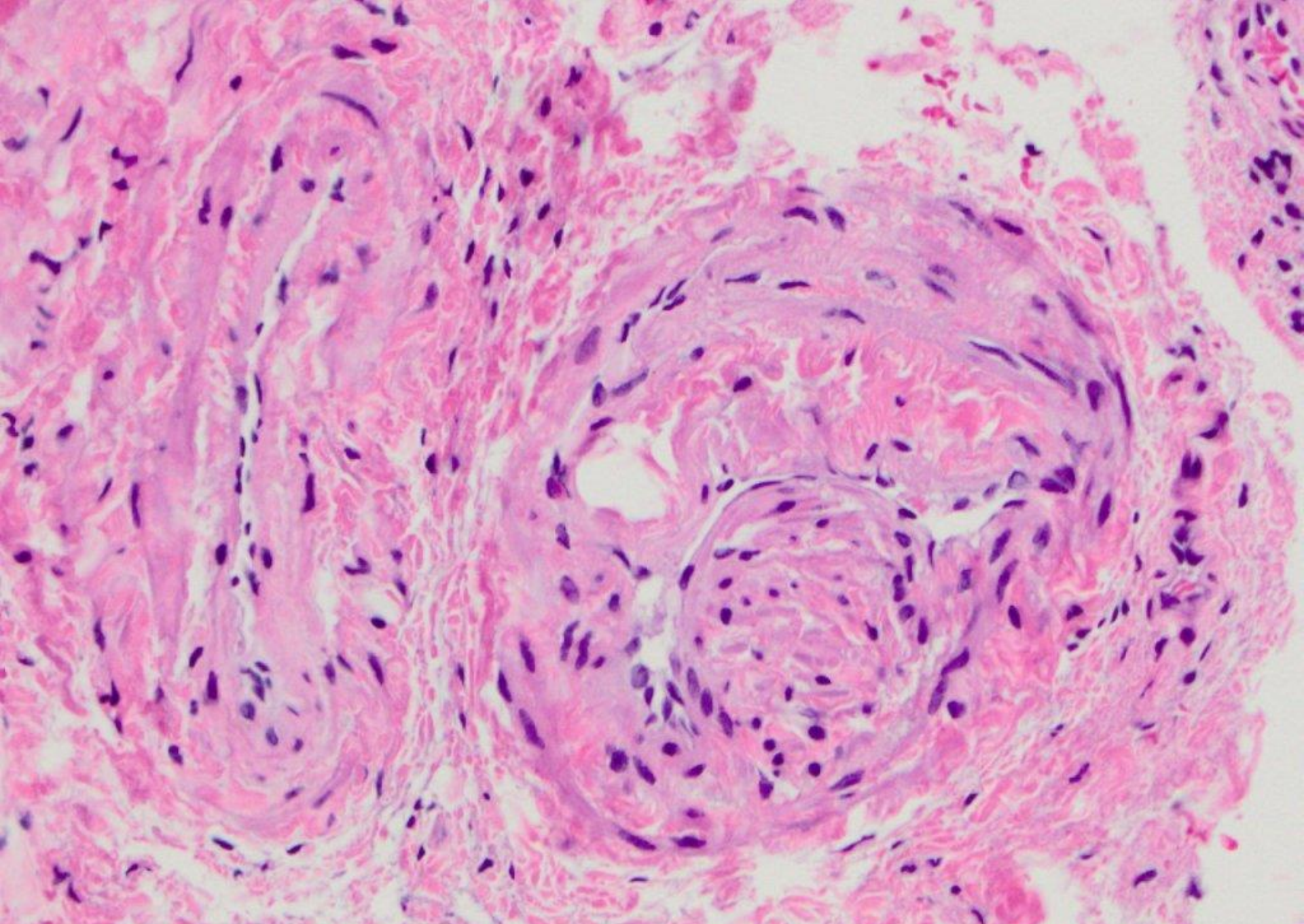

nasopalatine duct cyst (lesion was located midline palate)

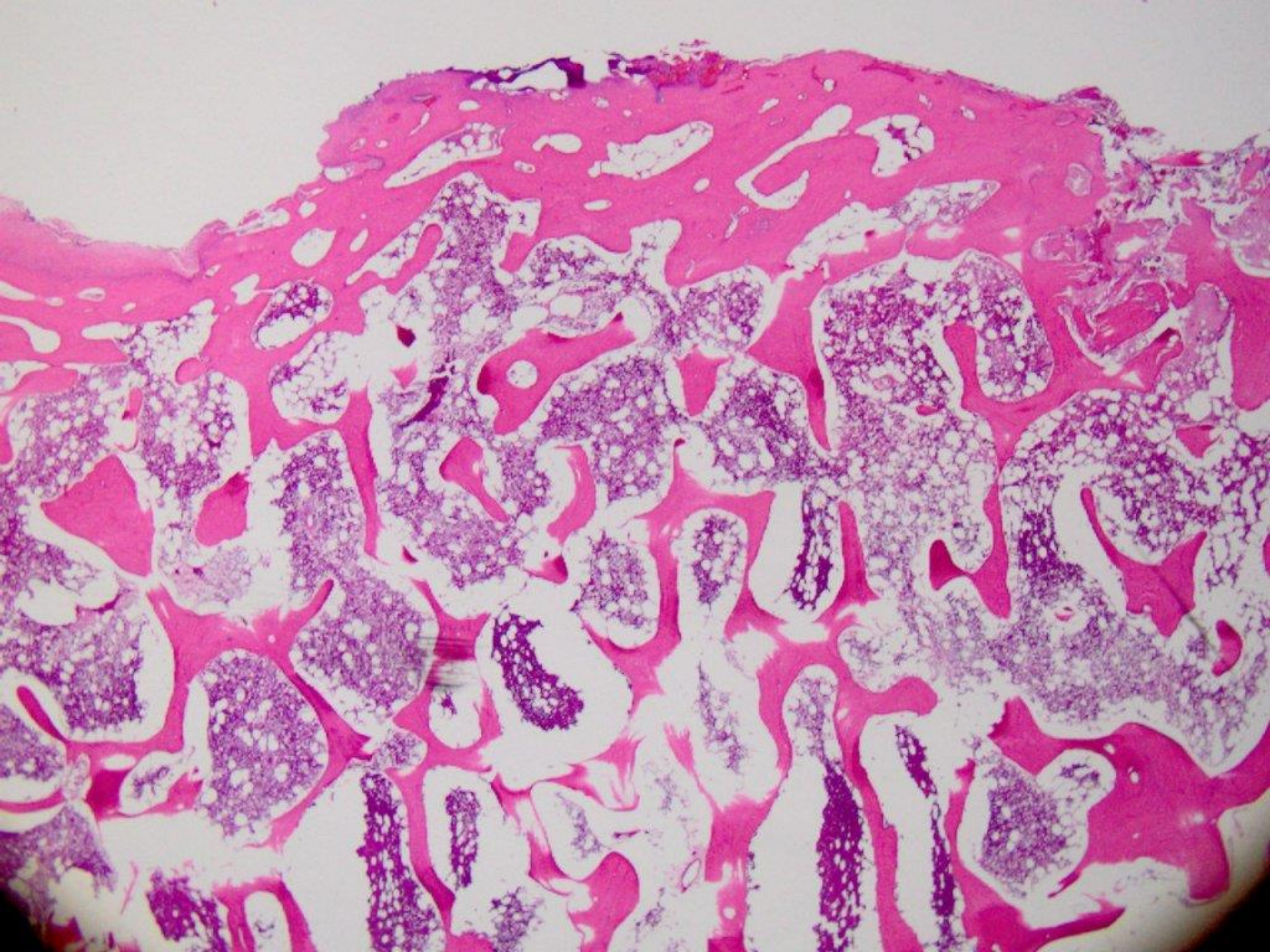

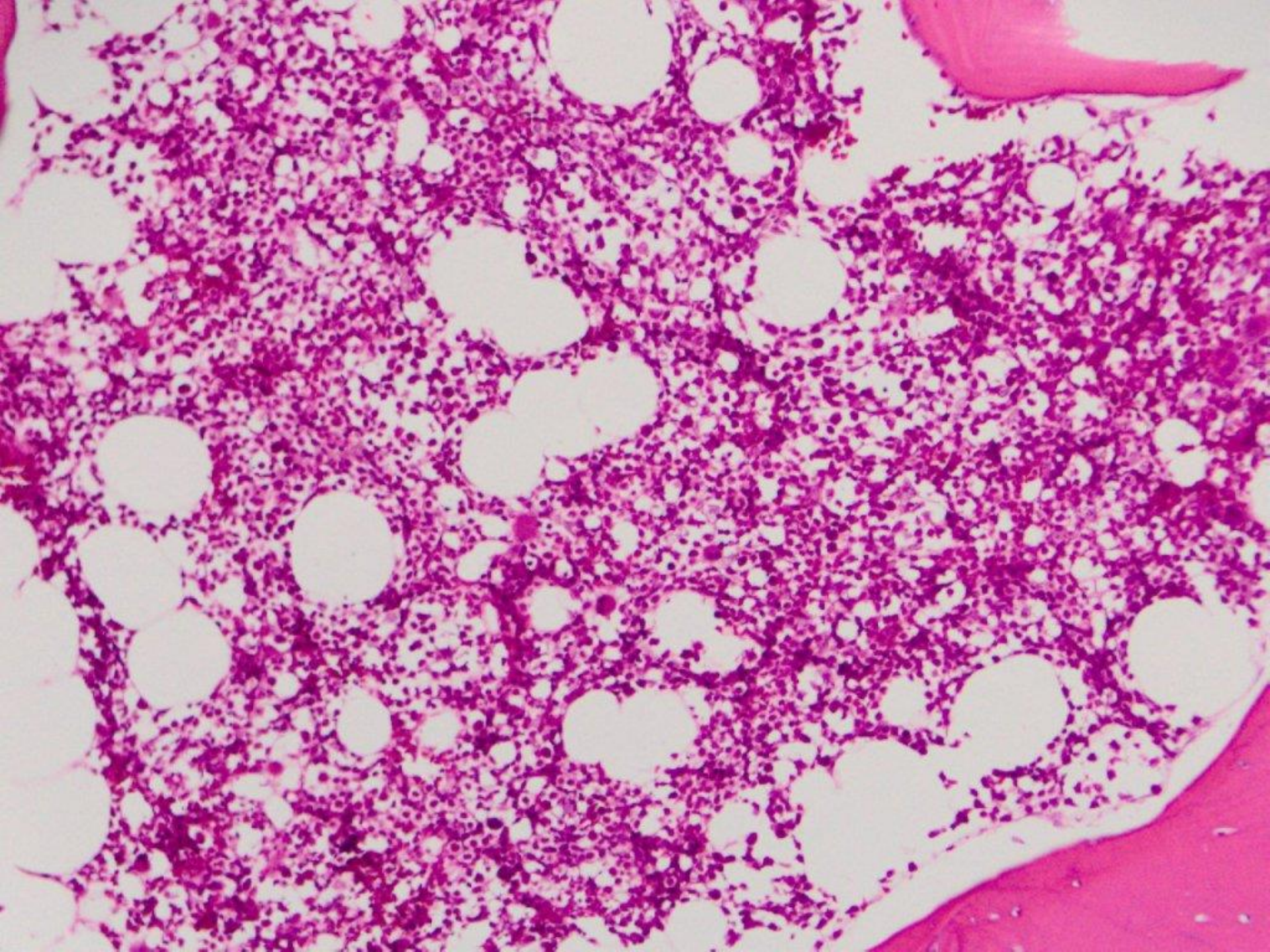

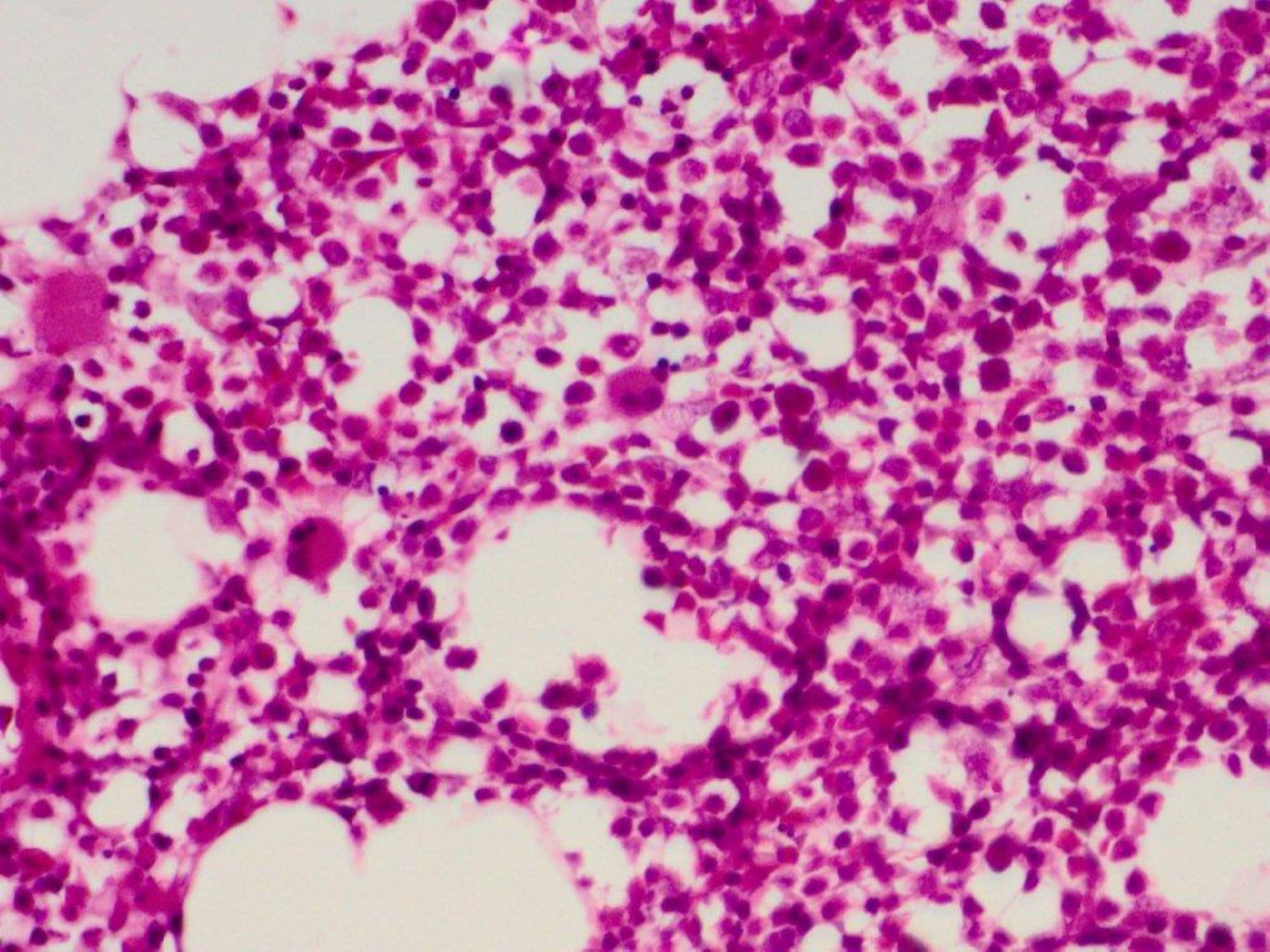

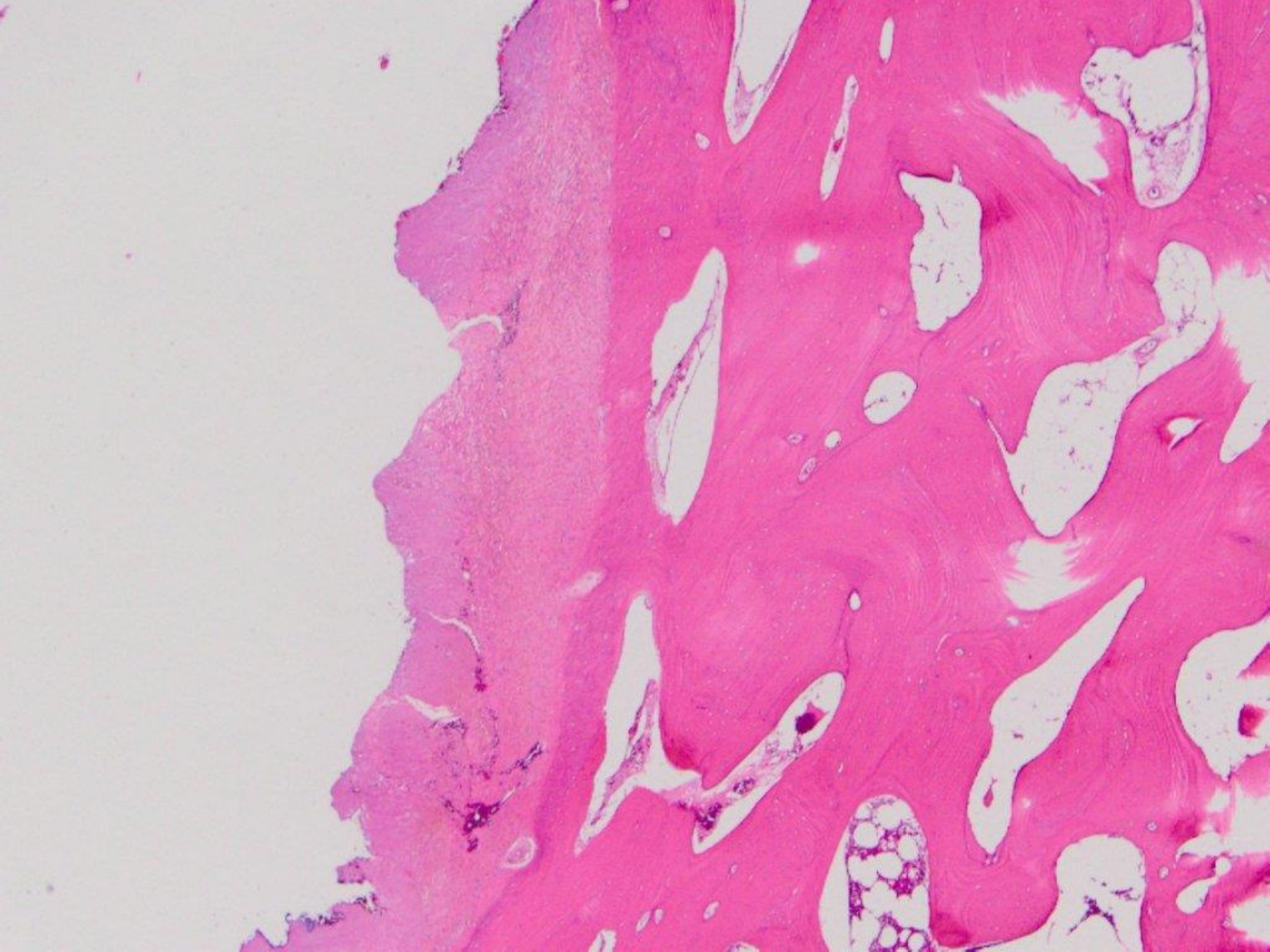

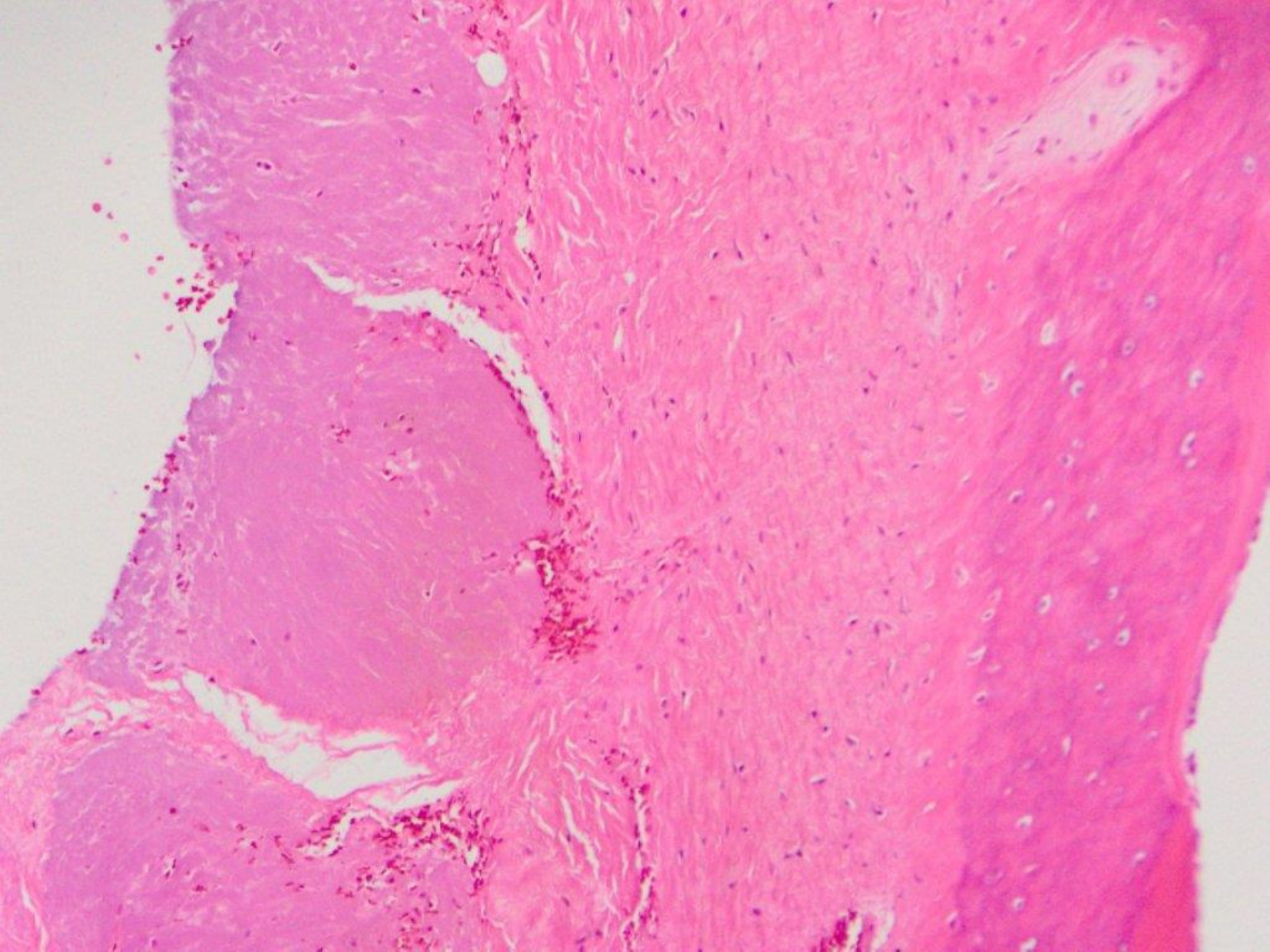

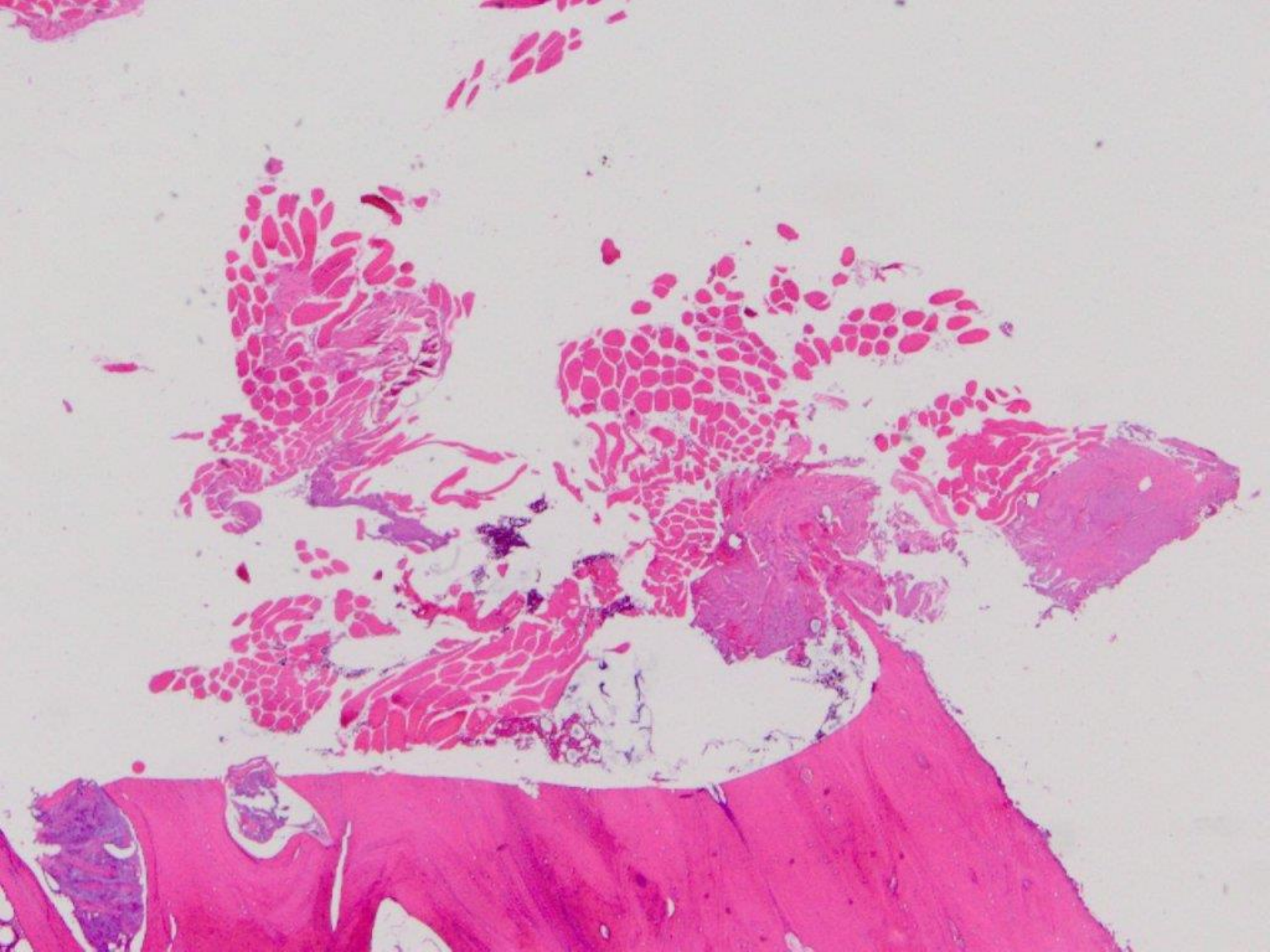

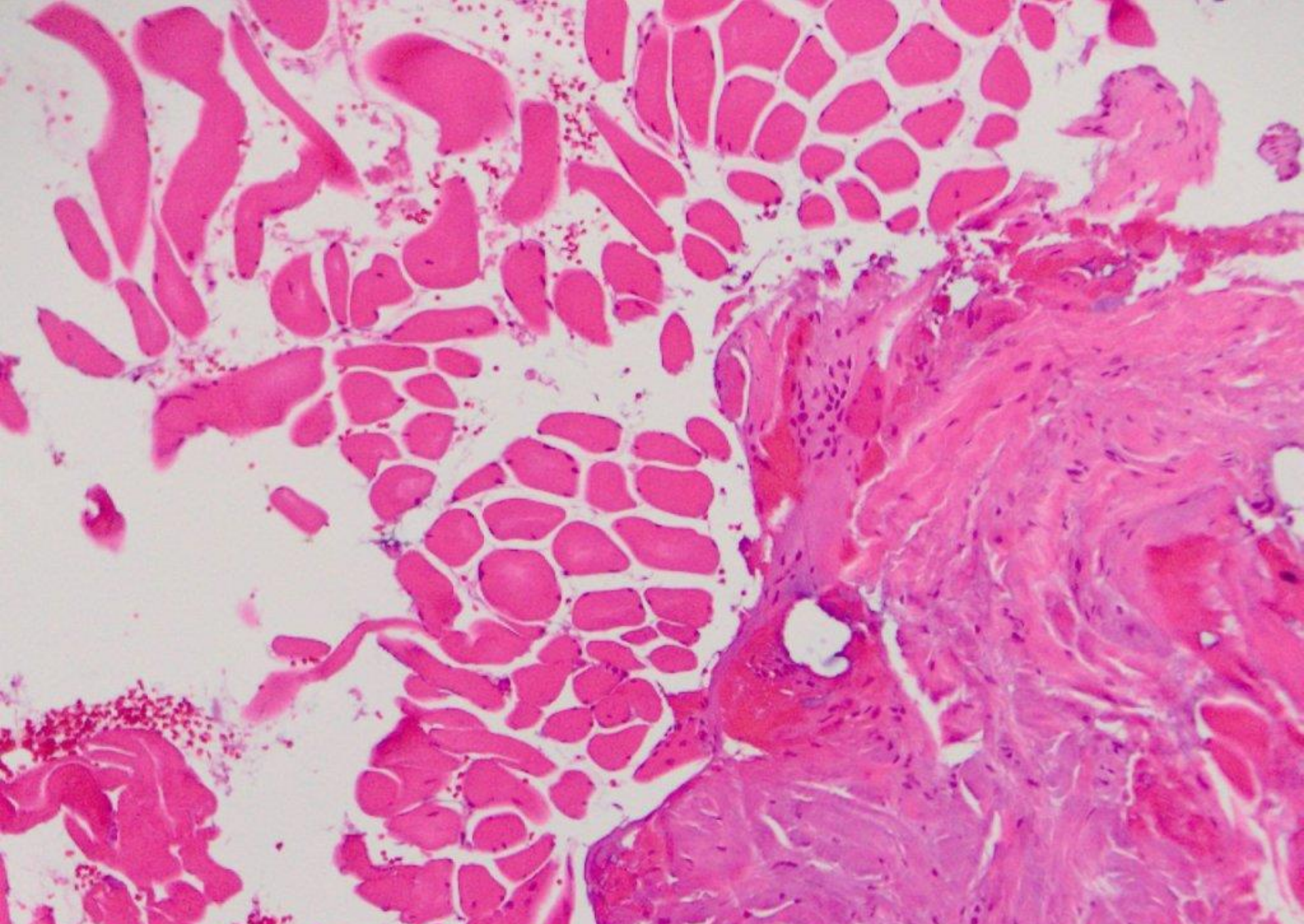

condylar head, tendon attachment, muscle, normocellular marrow

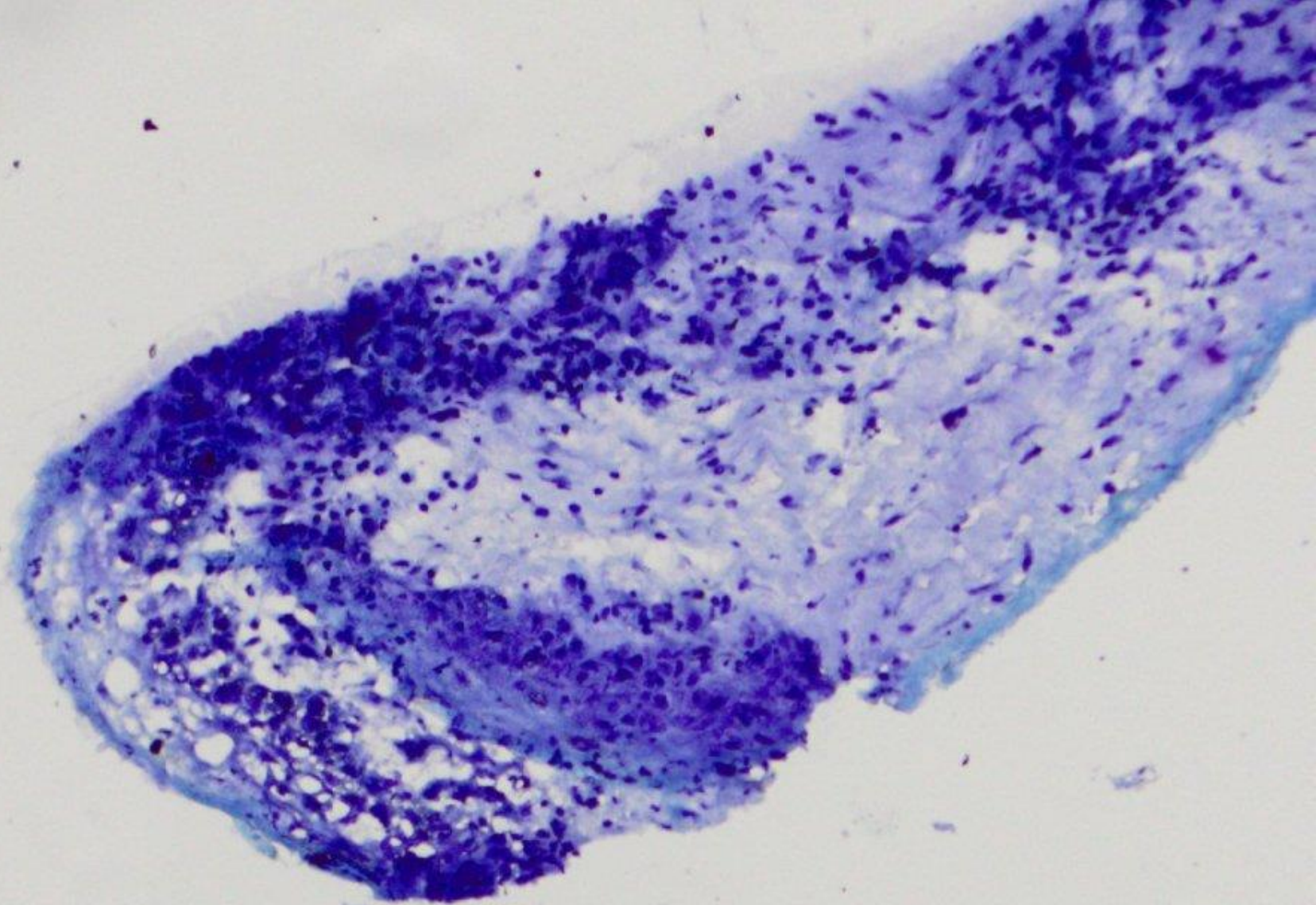

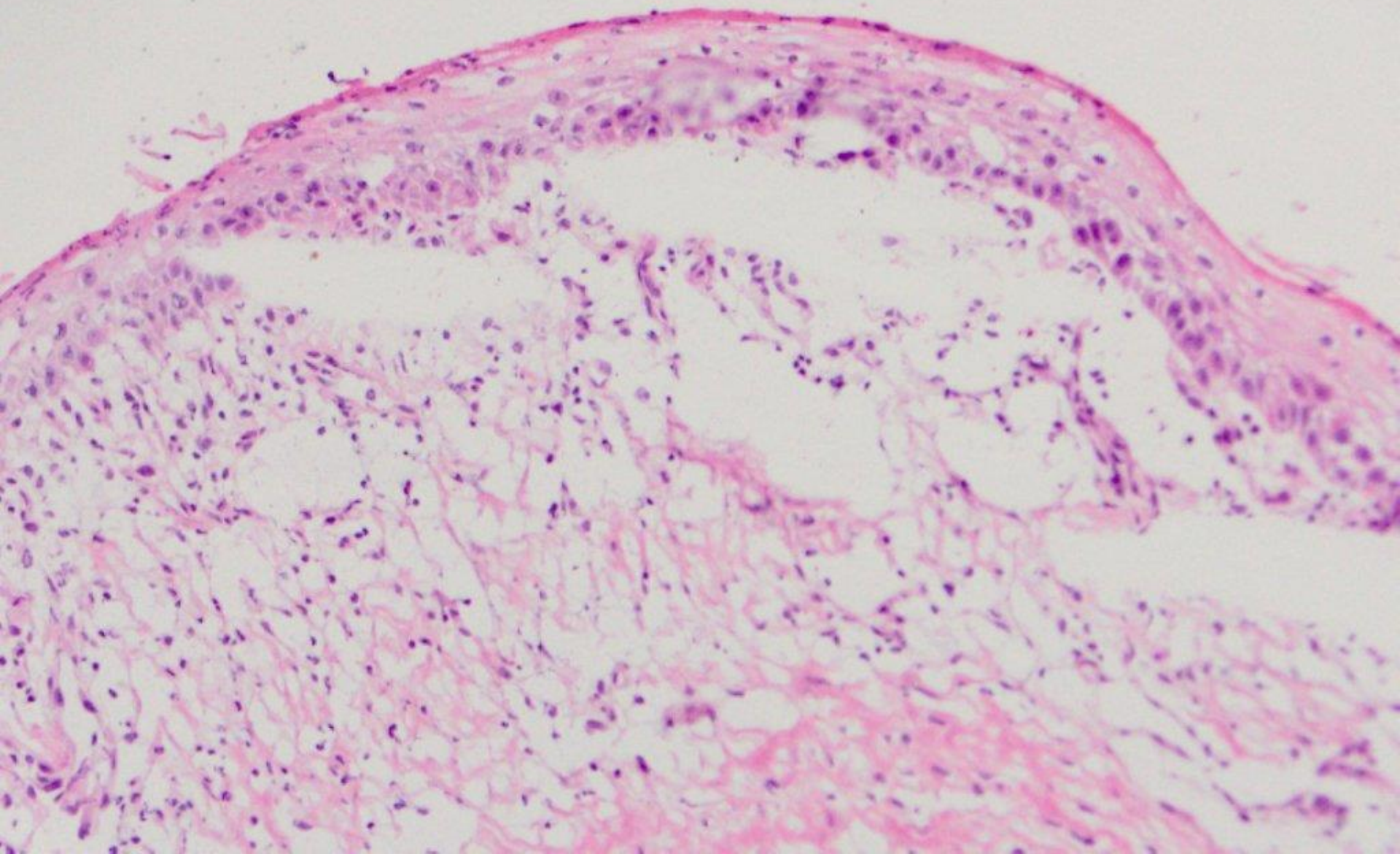

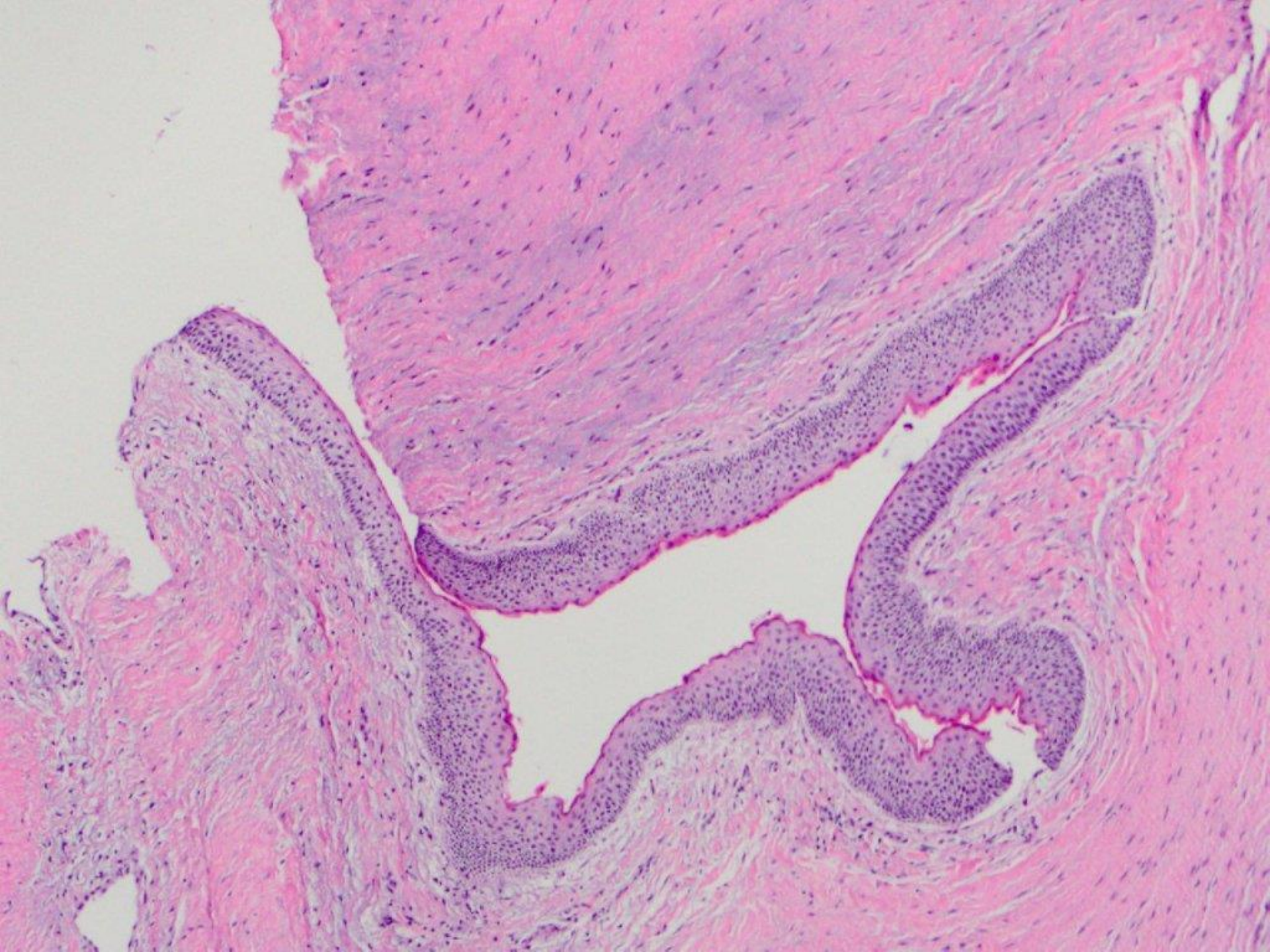

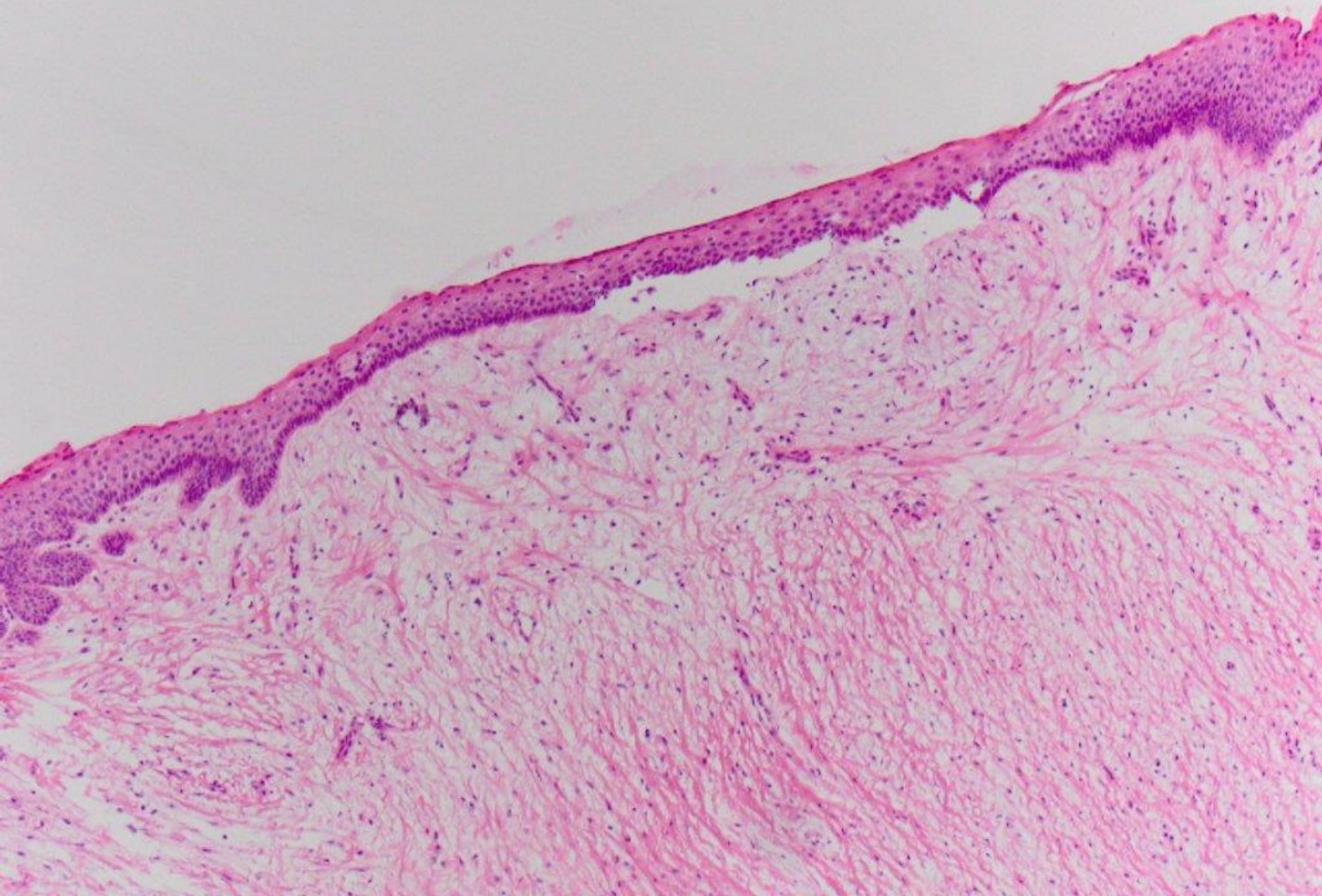

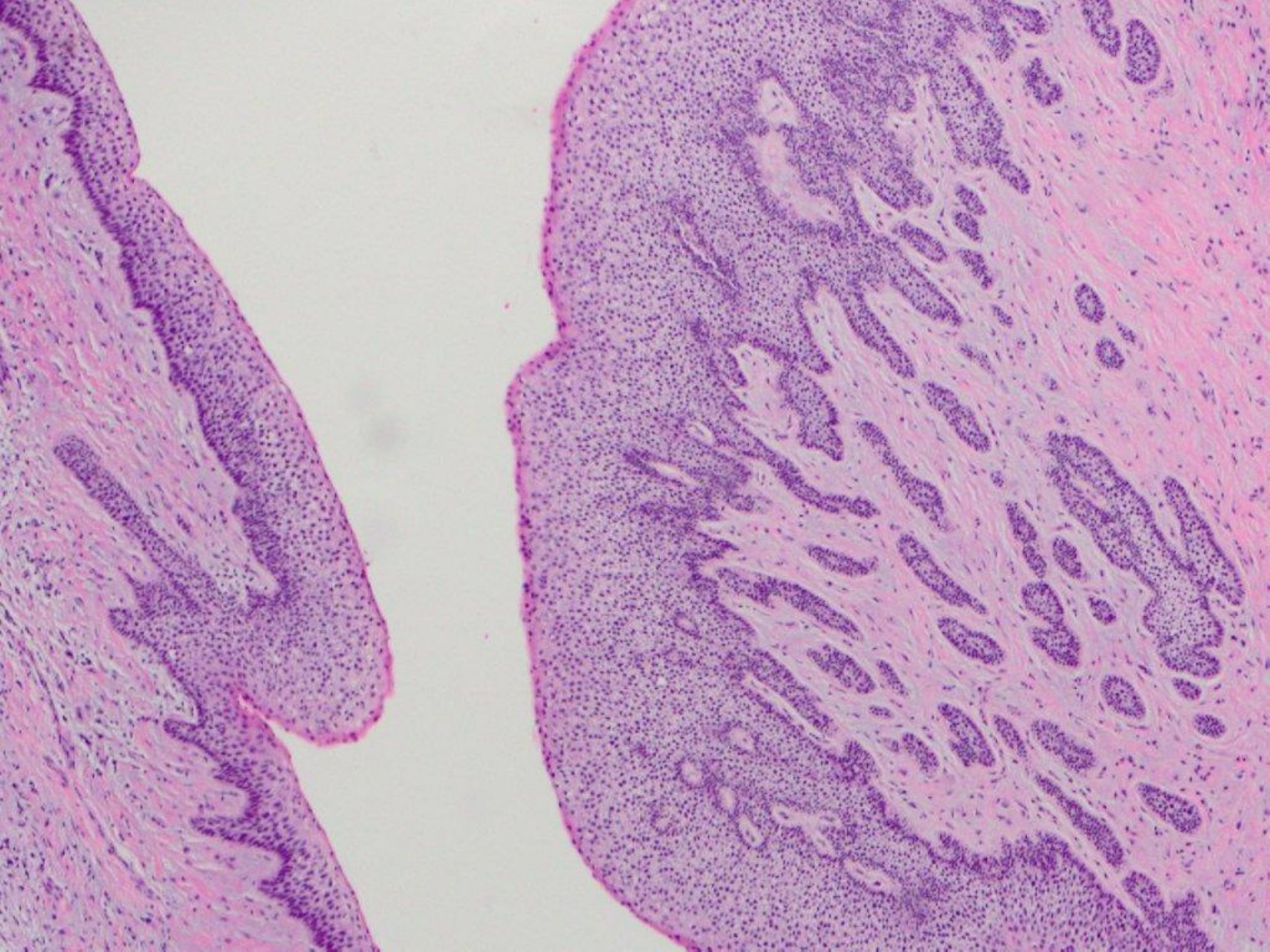

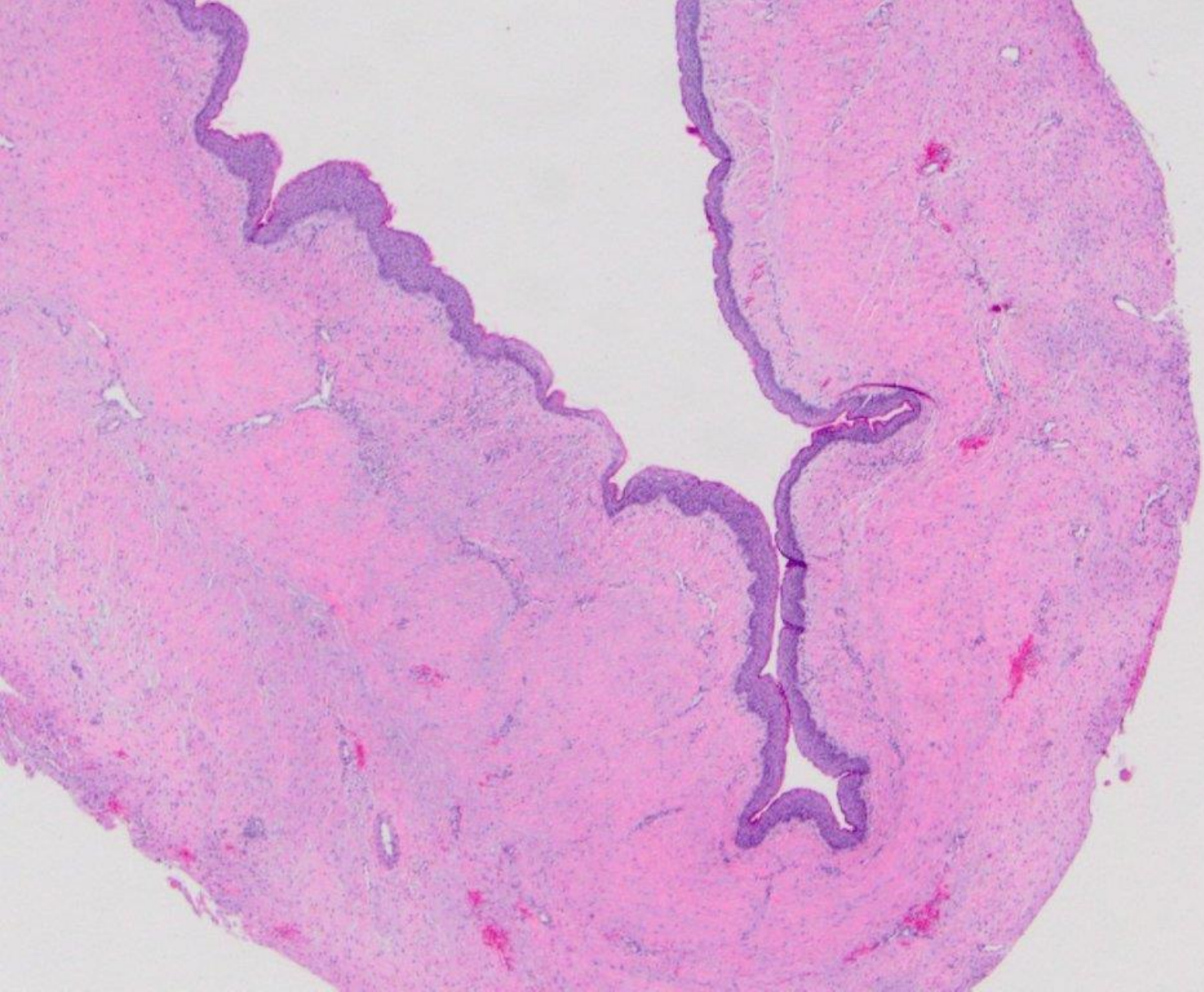

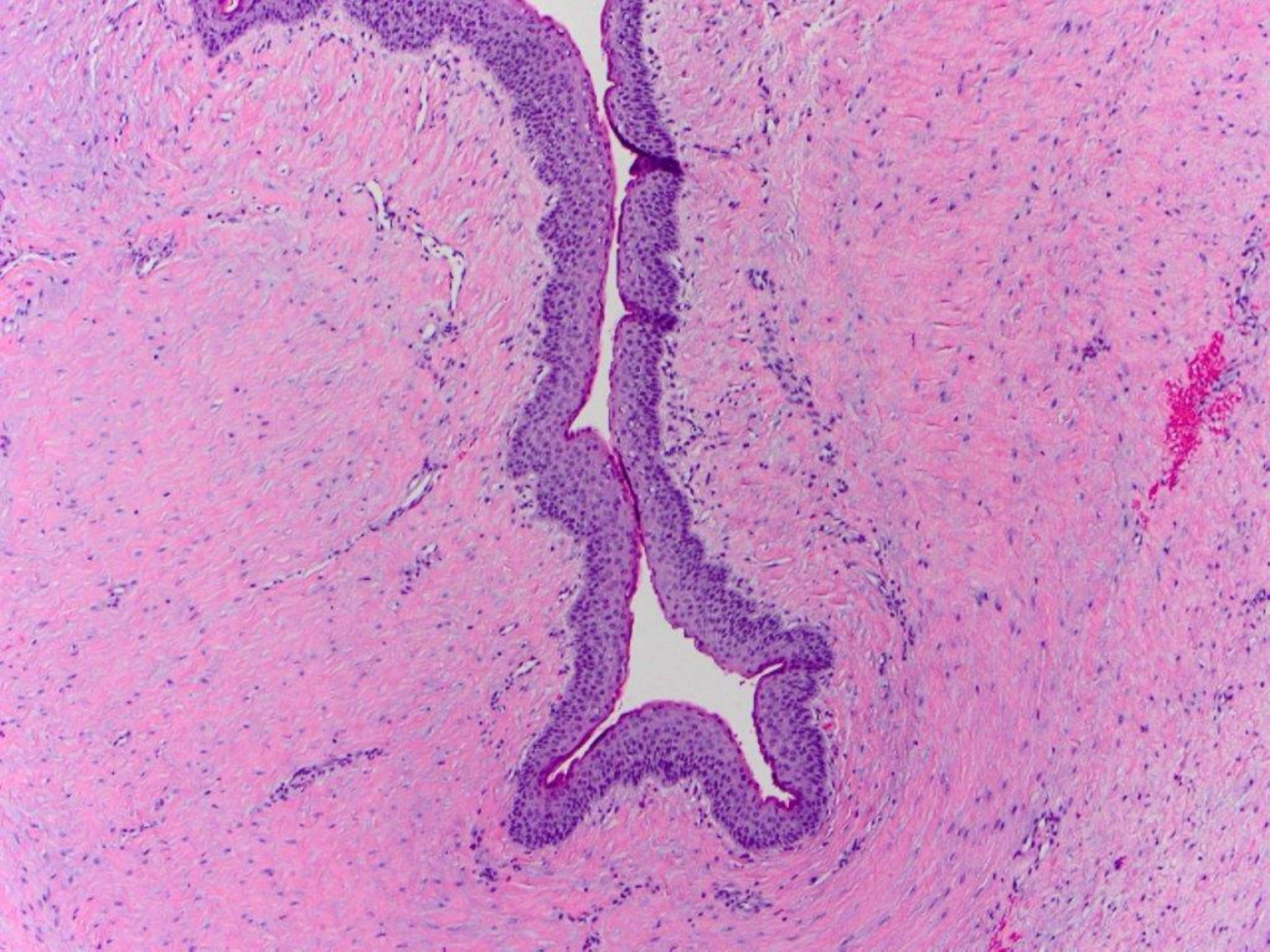

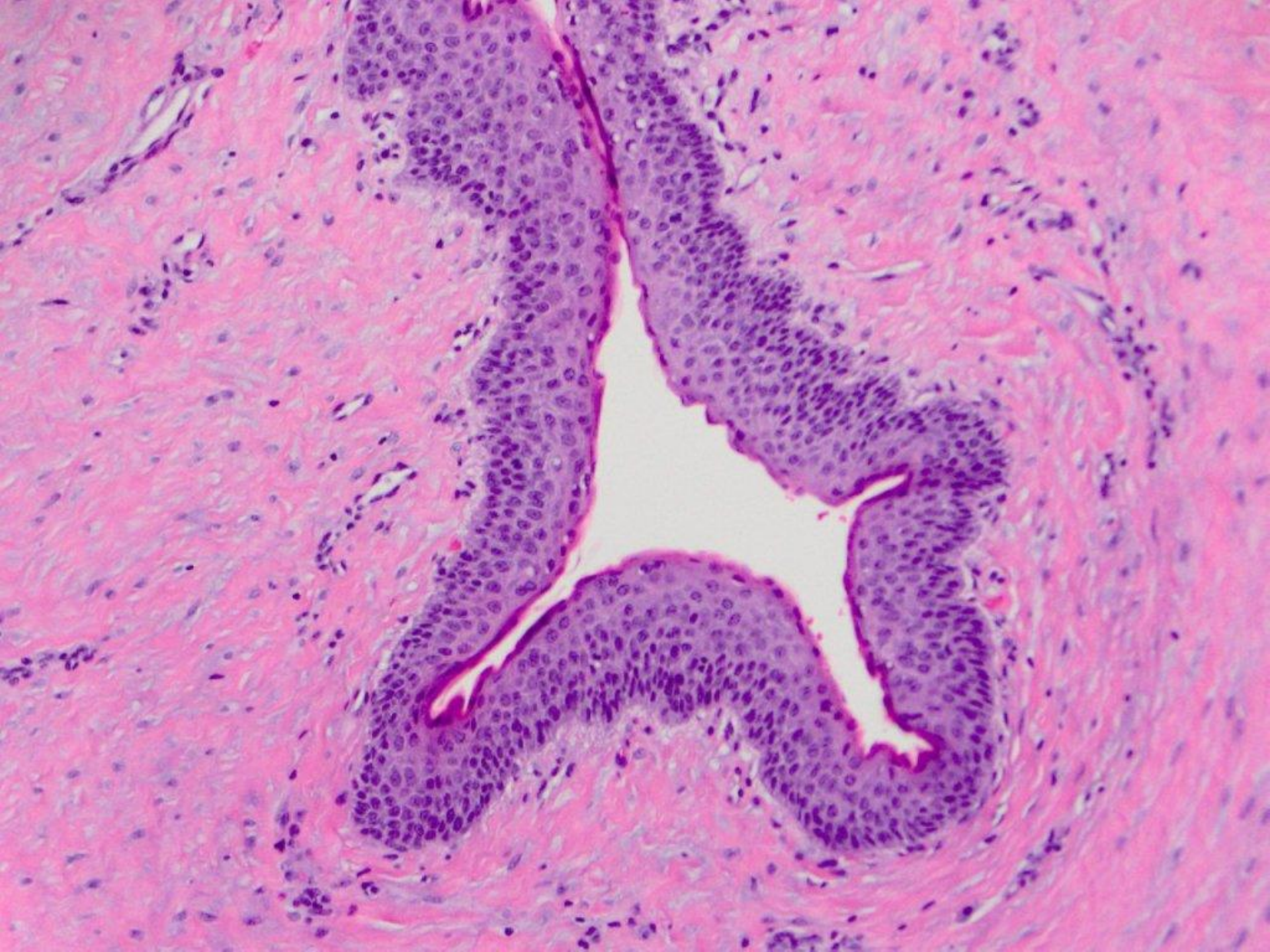

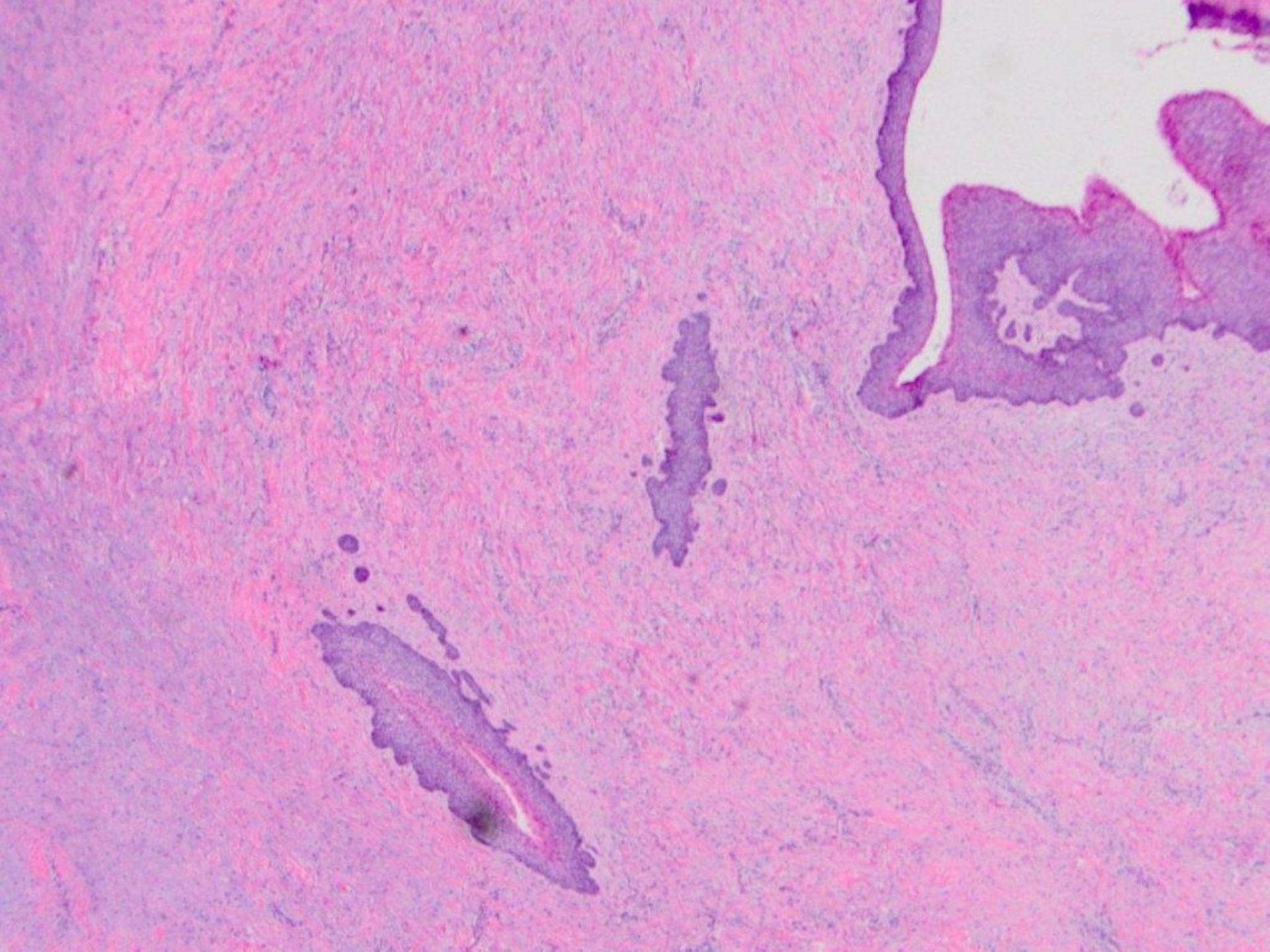

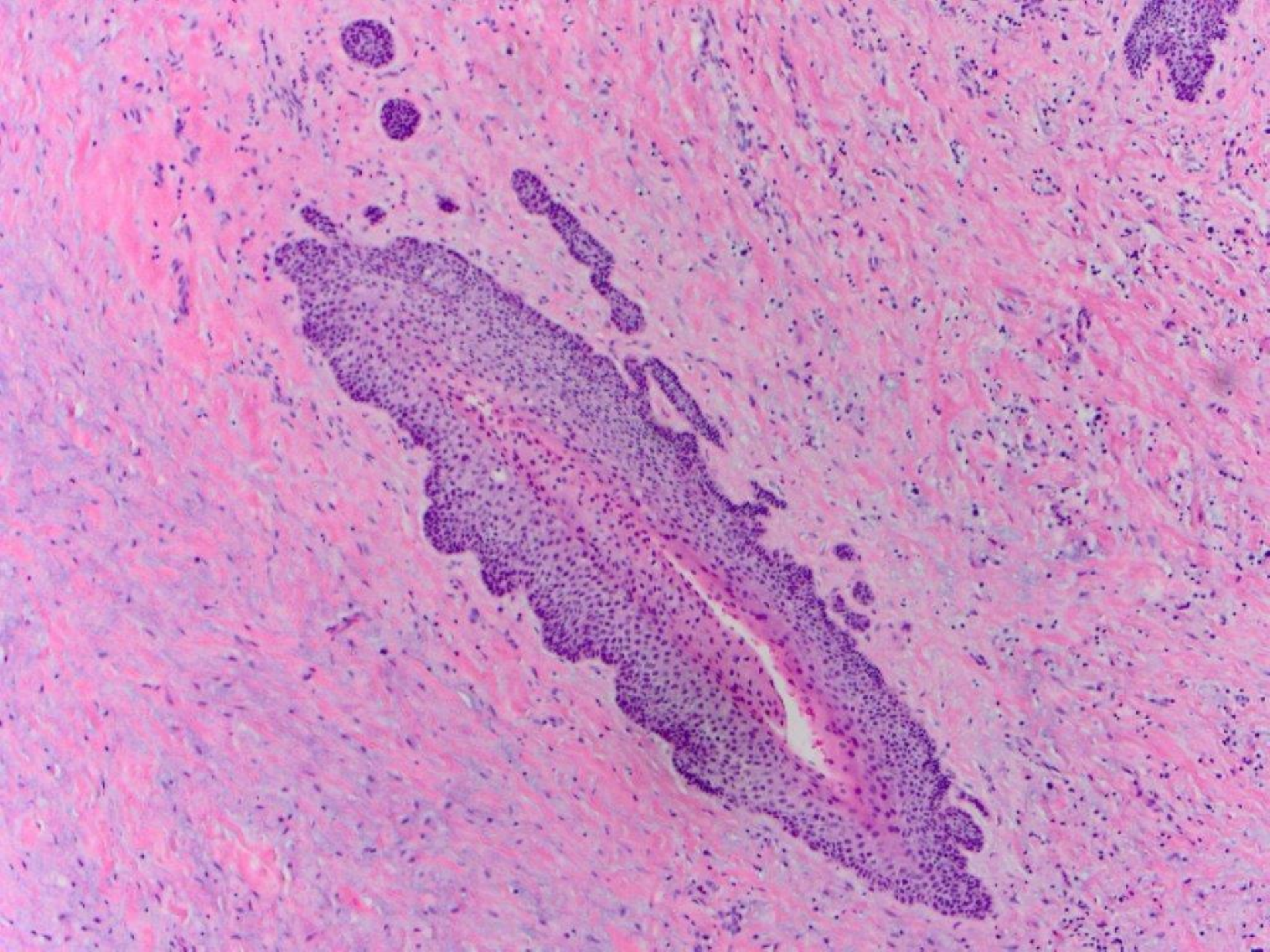

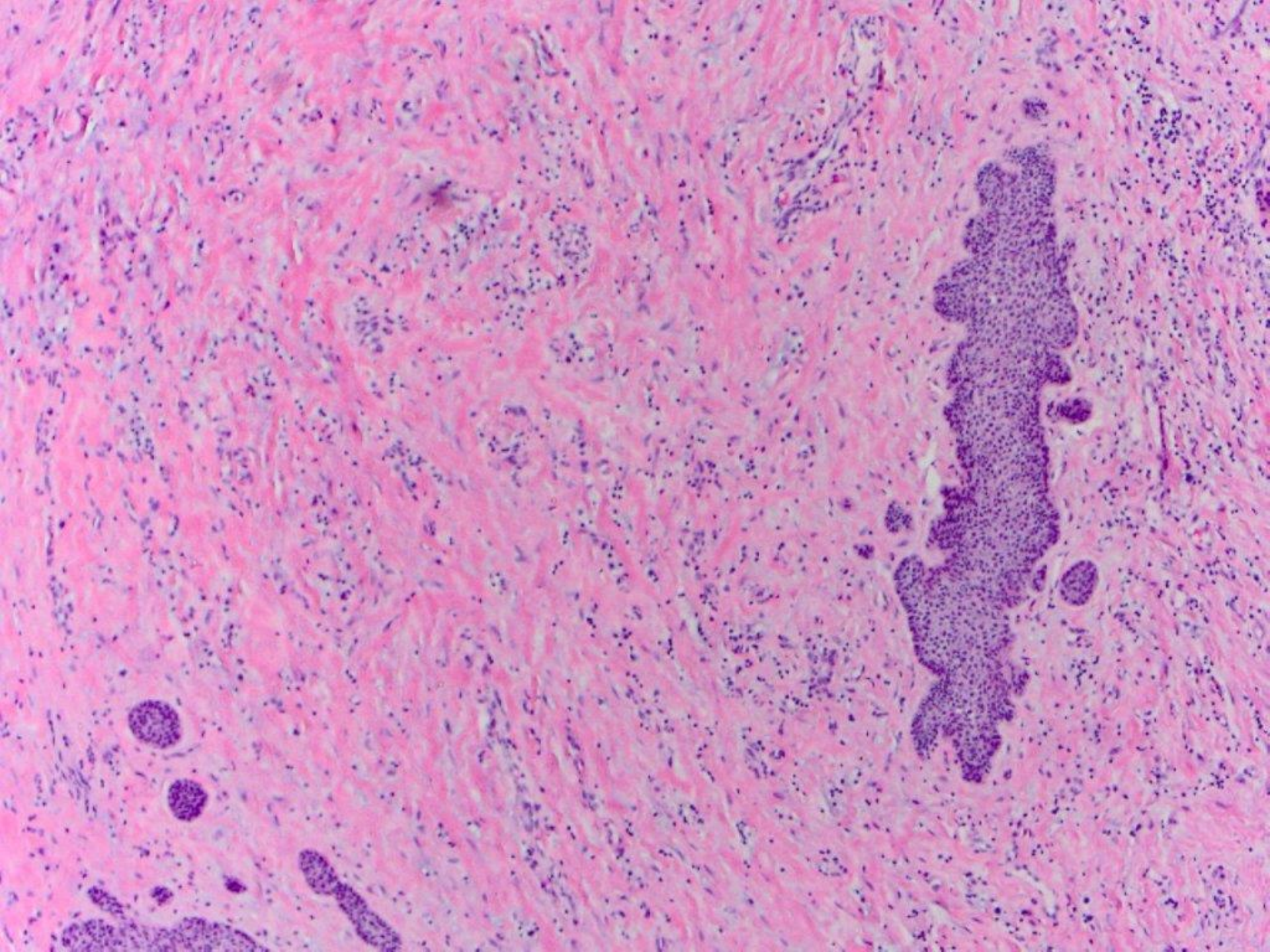

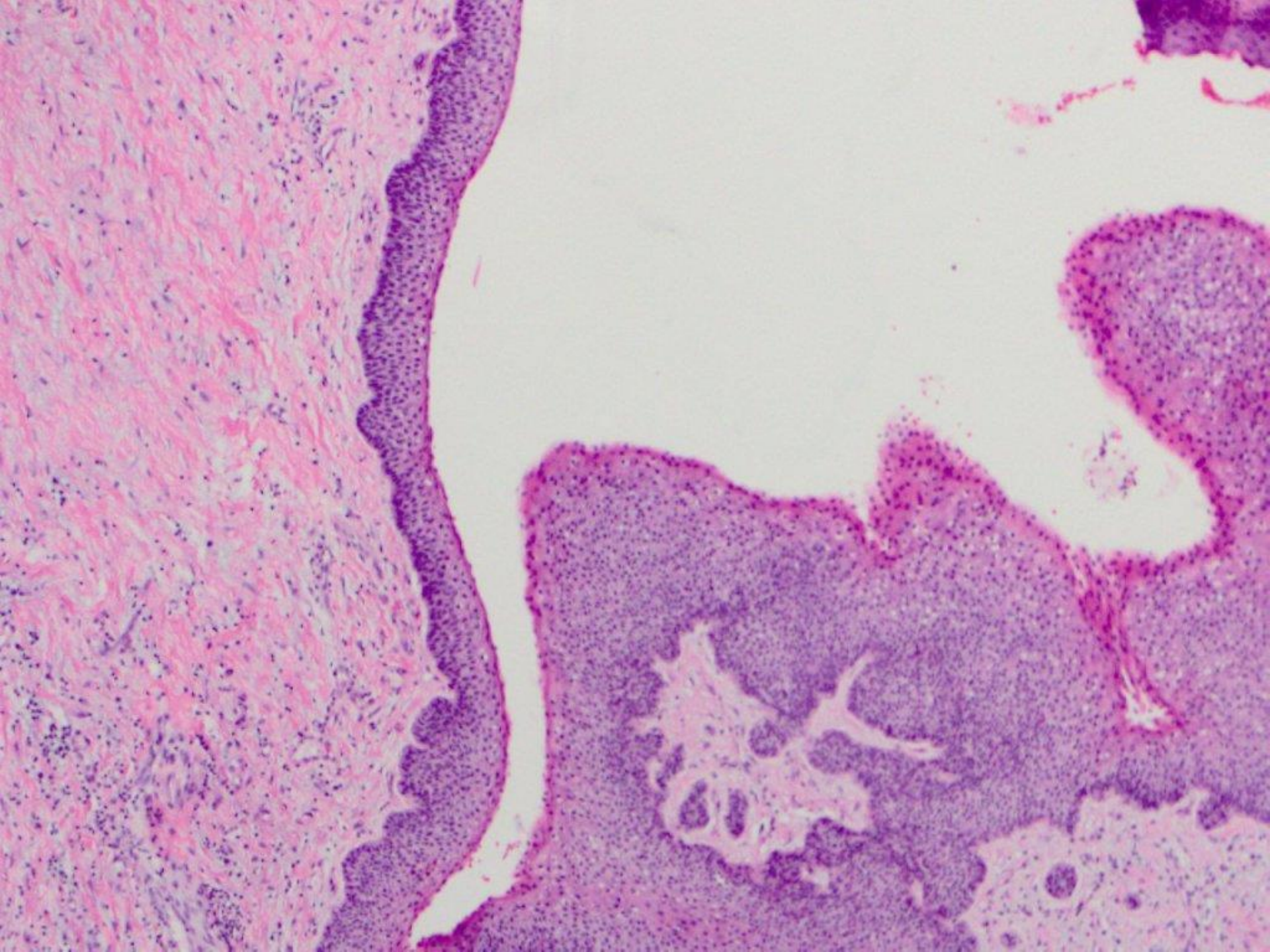

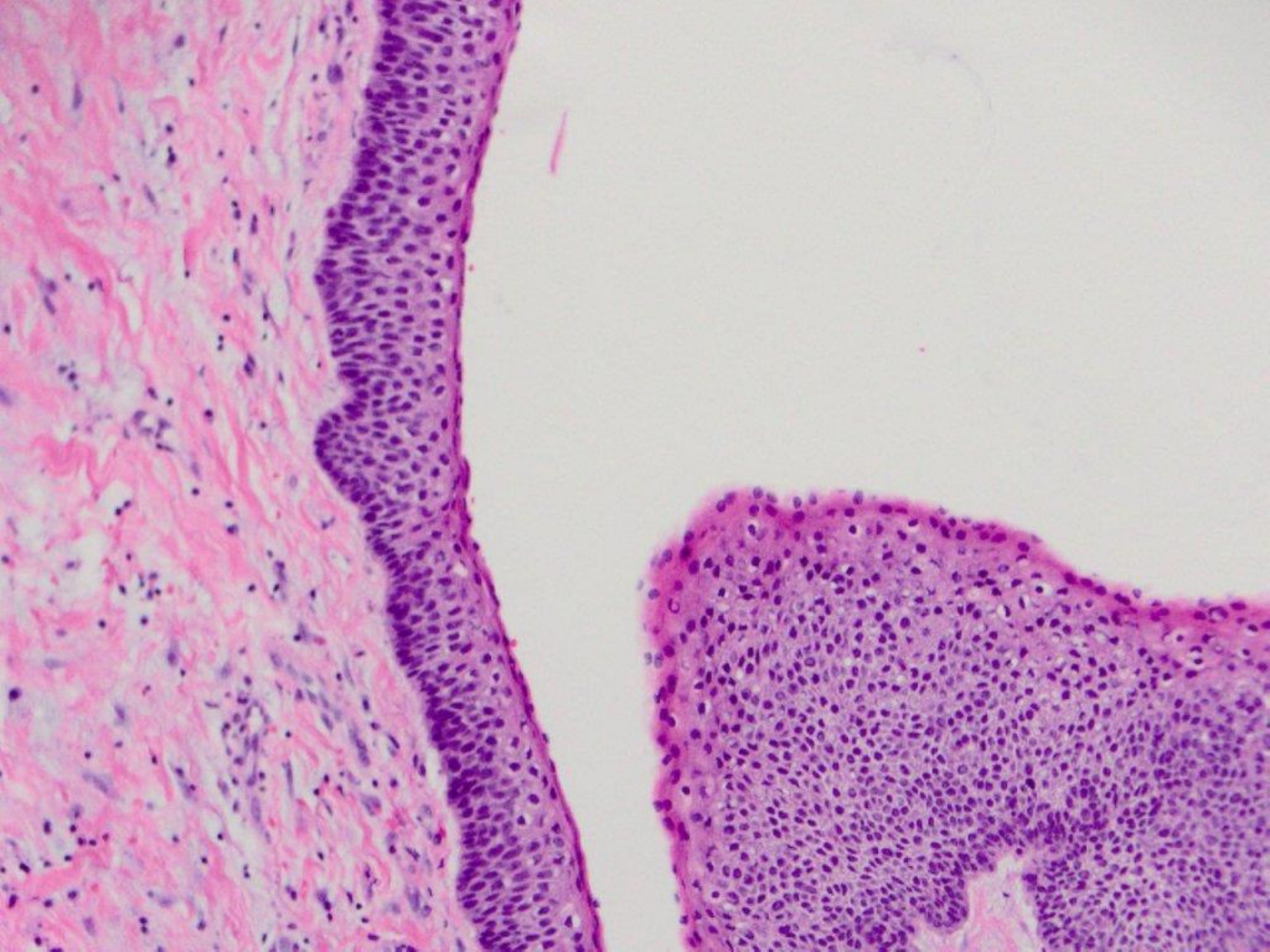

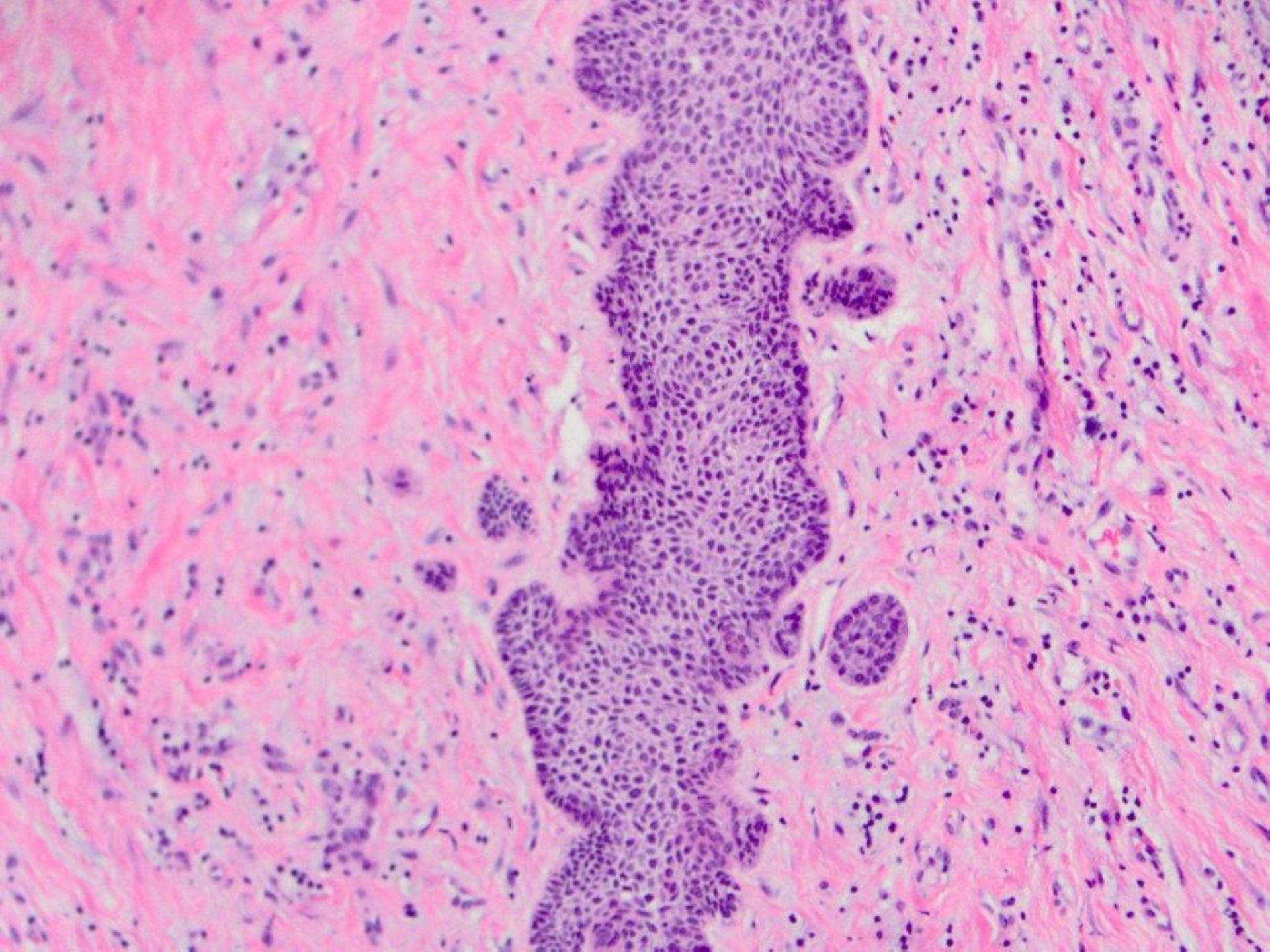

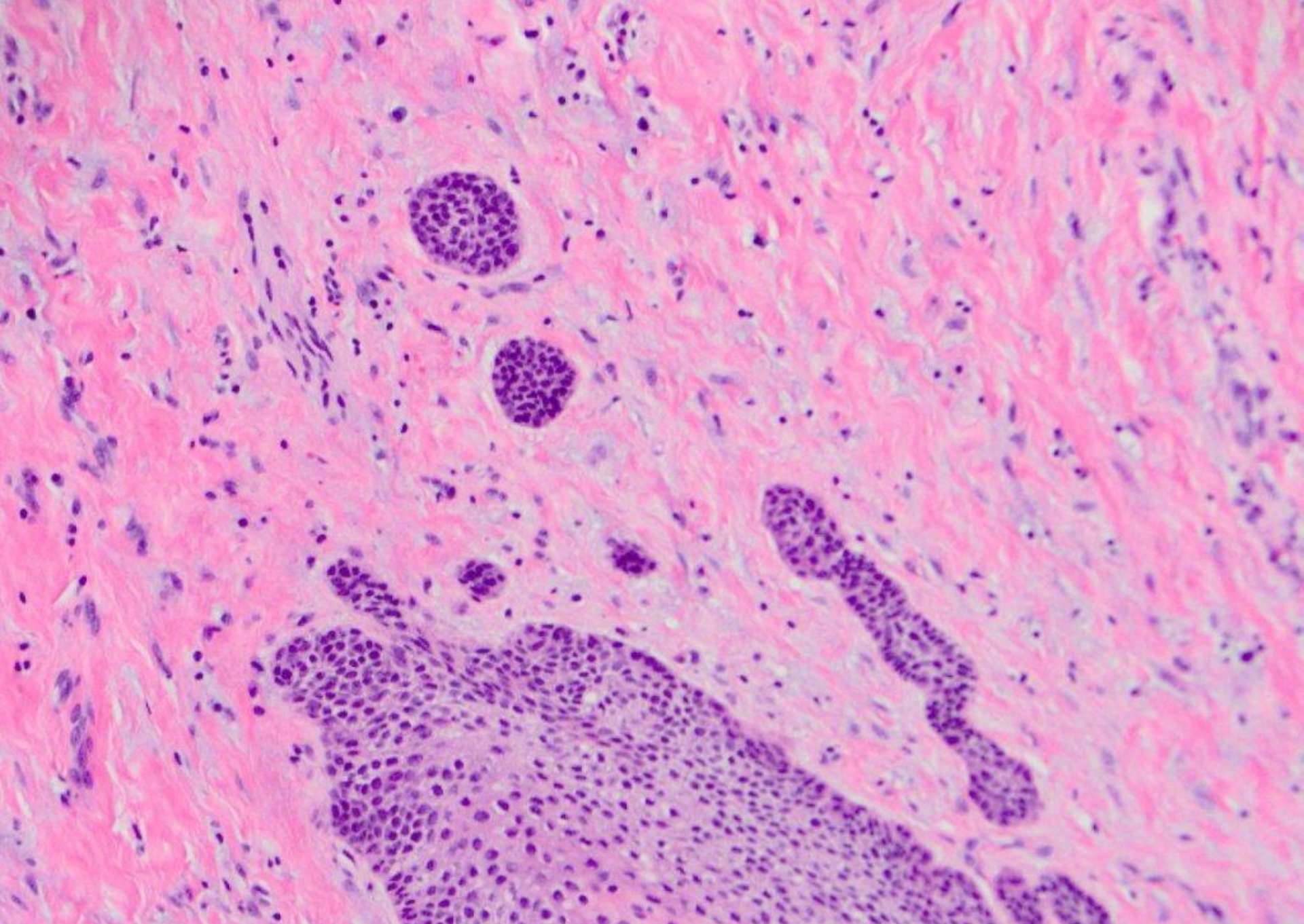

odontogenic keratocyst (keratocystic odontogenic tumor)

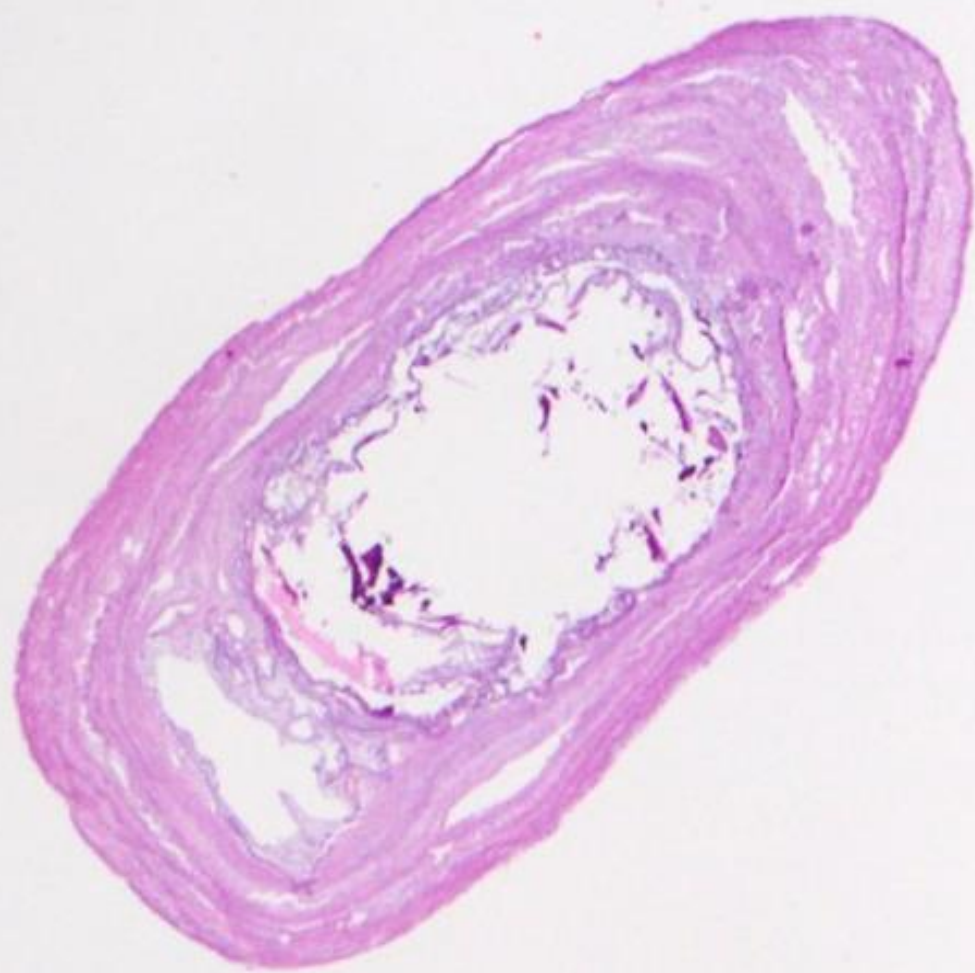

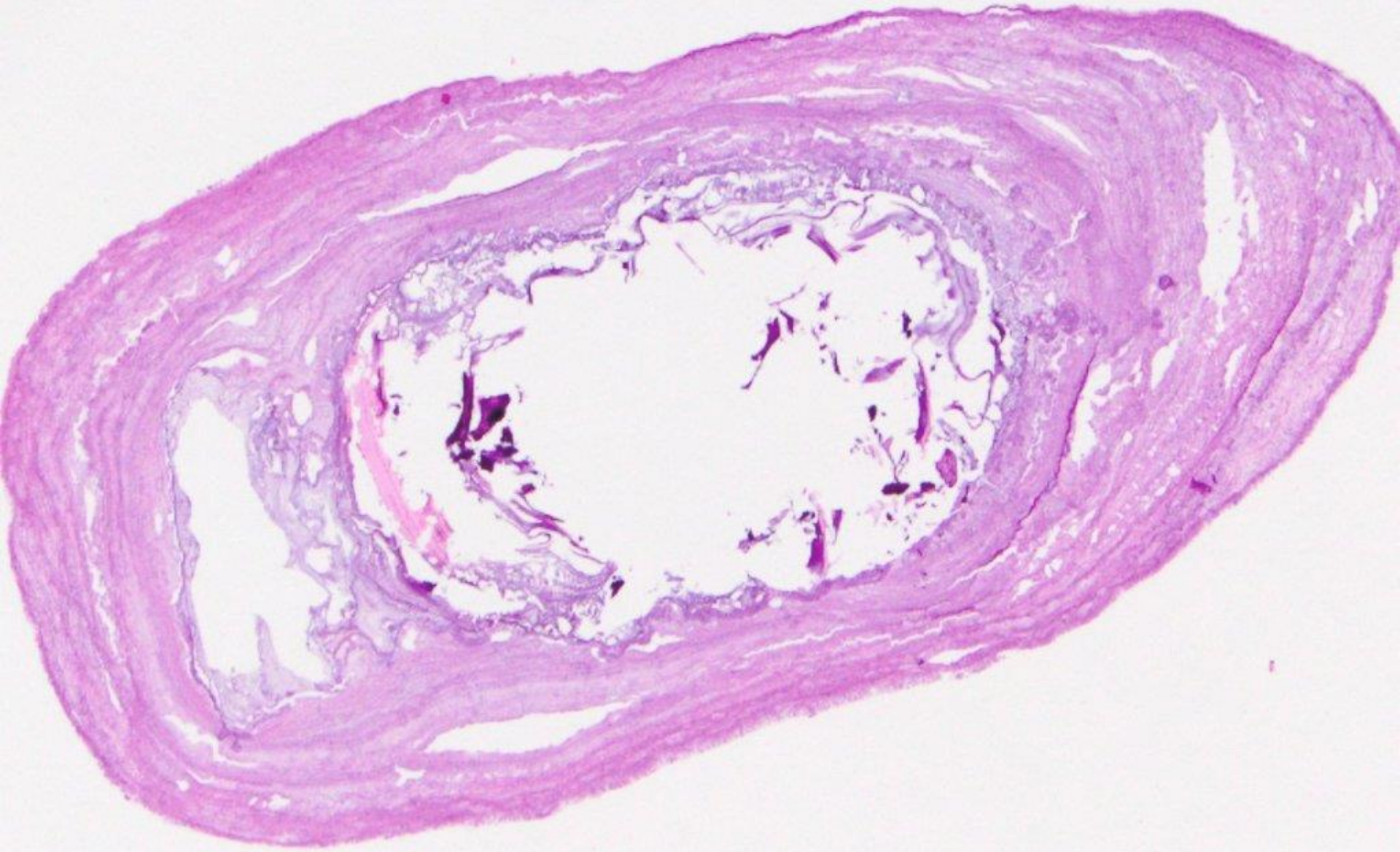

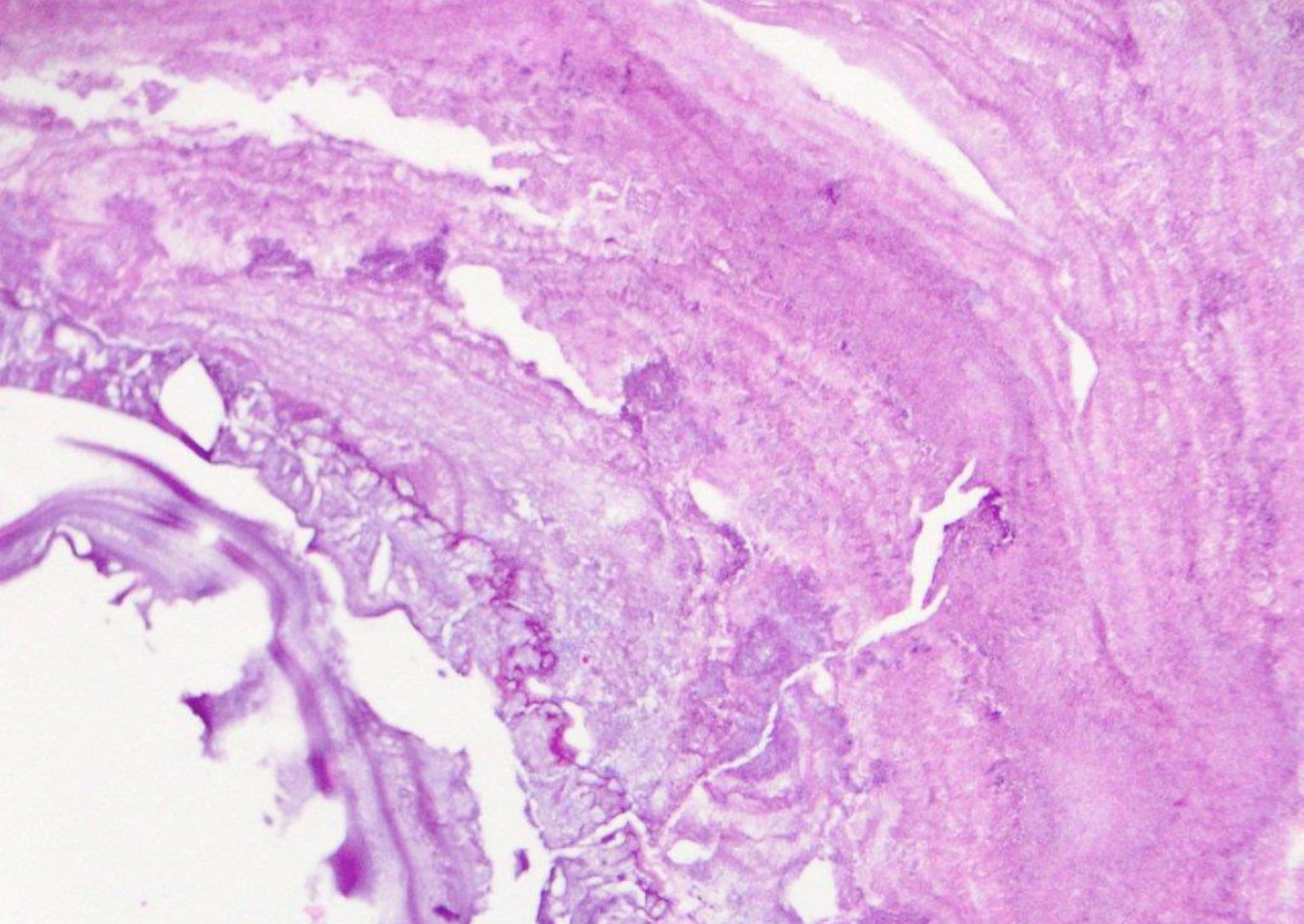

decalcified sialolith